YOU GET THE LATEST NEWS FIRST IN THE RECORD.

The Vernon Daily Record

WEATHER
West Texas: Partly cloudy tonight and Wednesday.

VOL. IV, NO. 243 (A-P) Means Associated Press VERNON, TEXAS, TUESDAY, AUGUST 13, 1929 (A-P) Means Associated Press PRICE FIVE CENTS

FIRST 1929 COTTON GINNED HERE

Riot Staged in New Orleans Council Over Use of Jitneys

HOME TOWN STUFF

The head waiter of this column went out to the city park yesterday afternoon to witness the first game of the final series for the pennant in the Sunday school baseball league. The Presbyterians and Baptists were the opposing teams. The Baptists won the first half and the Presbyterians won the second half schedule. H. T. was inclined to pick the Presbyterians as the winners, because the Baptists were the opposition. The game went along smoothly for a time, but the Baptists went away out in front because of a technicality in the rules of the game.

* * *

If the rules provided for two outs, instead of three, for each half inning, the Presbyterians would have easily won yesterday's game. They never had any trouble getting two outs. Almost invariably the first two Baptist batters in each inning would be put out, and all the Baptist runs were made after two were out. So the loss of this game by the Presbyterians may be attributed to the technical provision in the rules requiring three outs to retire the side.

* * *

Immediately after the Baptists took a big lead and seemed certain of winning, Judge Needham Stokes started passing the hat to take up a collection to help pay expenses of the league. No admission is charged for the games and the free will offering method of raising funds to pay necessary expenses of the league was decided upon. Probably they got the idea from hearing about collections in the churches. But Judge Stokes eased up on his plea for funds as soon as the Presbyterians scored a few runs.

* * *

The pennant will be decided on the outcome of three games. All the Presbyterians need to do now is to win the next two games.

* * *

A lady friend telephoned in yesterday complaining about the unsightly appearance of a weed patch on a vacant lot on West Paradise Street, near the city limits. She declared that she had appealed in vain to the owners and managers and to the city police. She had received nice promises, but didn't seem satisfied. So she appealed to this column. Let it be said that no lady customer ever appealed to this column in vain. So let's have the weeds cut.

* * *

Here comes a report of an accomplishment in golf on the Hill Crest links, which so far as H. T. recalls, is a record for amateurs. R. B. Gibson made the nine holes in 32 strokes, three under par. Par golf is considered perfect, so when a man shoots below par, he is likely to begin neglecting his business and his family. But regardless of that feature, this score of 32 is remarkable. It is something to write home about, or have put in the paper. Mr. Gibson has no doubt attended to both duties. Just to give an idea of how the score looks alongside of par read the following figures:

Par	445 344 443	—	35
Gibson	444 434 333	—	32

* * *

This column is not inclined to withhold any praise due Mr. Gibson on his fine score, but he placed an awful tax on H. T.'s credulity when he furnished a score card as proof, attested by Clint Farrell. It does seem that out of all the golfers at Hill Crest, he might have had his score verified by a Democrat, especially in view of the fact that it was to be written up in this Democratic column.

* * *

The terrible grade crossing accident near Dallas Sunday, in which fourteen persons were killed, calls to mind that we have only one grade crossing left in Wilbarger County on a highway. Plans have been made for an over-pass and the County's share of the cost is ready and it is to be hoped that a contract can soon be let for the over-pass on the Colorado-Gulf Highway near the Country Club. As long as the grade crossing remains we may expect sooner or later to have someone killed there.

TWO INJURED DURING MELEE AT CITY HALL

Members of Commission Council Furnish Target for Fist Blows on Jaws—Tear Bombs Used by Police to Halt Storm on Building.

New Orleans, Aug. 13.—(AP)—Open fighting broke out in the city council chamber this morning when a union labor committee presented to the body a petition signed by thousands asking that the ordinance placing a ban on jitneys in the street car strike be revoked.

The fight started over remarks made to a policeman who directed tear bombs at a mob that stoned street cars last night near a mass meeting of union sympathizers.

The policeman fired several shots on the corridor floor during the height of the disturbance, and a boy bystander was hit in the foot.

Members of the commission council were jostled in the melee and furnished targets for fist blows on the jaws.

Police reserves restored order.

After the mob had been quelled scores continued to mill about the corridors, and several hundred who collected on the outside attempted a second storming of the building but were driven off by police with tear bombs.

The victims were Irwin Durvernay, 15, shot in the foot, and Danny Young, 50, striking motorman, hit in the head, but not believed seriously hurt. They were carried to a hospital.

None of the commissioners was seriously hurt.

Acting Mayor Walmsley as spokesman for the council, told the delegation of more than 200 labor men who

(Continued on page two.)

PERU REJOINS NATION LEAGUE

NATION RESUMES PAYMENT TO SECRETARIAT OF ORGANIZATION

Lima, Peru, Aug. 13—(AP)—Peru has ended its long abstinence from participation in the affairs of the League of Nations. Decision was made yesterday to resume full cooperation in all activities.

Peru withdrew from official participation in League activities in 1921 after protesting election of Augustin Edward of Chile to the league council, on which Peru was not represented.

Since that time the Tacna Arica dispute with Chile has been settled and Peru has resumed its payments to the League Secretariat, sending last January a check for $80,000 in payment of dues for 1928 and of ten per cent of back dues since 1920.

NEW WELL NEAR LULING IS OUT OF CONTROL

Luling, Texas, Aug. 13.—(AP)—Great excitement prevailed here as workmen sought today to bring Penn company's gushing new oil well on the John Mansfeed farm four miles from here, under control.

The well, which is flowing from the Taylor Marl is estimated to be making between 6,000 and 15,000 barrels a day. So great is the pressure that oil and gas have broken out of the ground at four different places within 100 yards of the mouth of the well and nearby ravines are filling with oil.

TWO WOMEN KILLED IN LOUISIANA CAR CRASH

Baton Rouge, La., Aug. 13.—(AP)—Two women were killed instantly and three other persons were seriously injured in a collision of two automobiles near Norwood, La., today.

The dead were: Mrs. A. J. Ritter of Baton Rouge, and Mrs. Dick Reid, who was visiting in Norwood.

A negro woman reported the cars crashed at the top of a hill and one caught fire and burned.

SHOOTING OF WOMAN TOLD AT CANYON TRIAL

Canyon, Aug. 13.—(AP)—Two eye witnesses to the shooting of Mrs. Grace Morrison of Plainview in front of an Amarillo hotel on the night of May 13, last, and the ambulance driver who rushed the woman to a hospital took the stand for the state here today in the trial of Mrs. Levi P. Stallworth of Amarillo on a charge of murder.

S. A. Weber and Joe Henderson, both of whom were guests at the hotel, related details of the shooting, pointing out the relative position of Mrs. Stallworth, Mrs. Morrison and Mrs. E. M. Stallworth of Fort Worth, mother-in-law of the woman on trial, at the time of the shooting.

Immediately before the first shot was fired the elder Mrs. Stallworth and Mrs. Morrison engaged in a scuffle, and it appeared that Mrs. Morrison was trying to reach the hotel door, the witnesses testified. After the first shot was fired Mrs. Morrison slumped against the wall and threw her hands up before her face, they said.

The shooting occurred after the Stallworth women had marched Mrs. Morrison before them for more than a block, purportedly to take her to the police station.

The State has 10 or 12 witnesses that may be called and the defense has 25, most of whom are character witnesses. The case was brought here on a change of venue after a hung jury had resulted in Mrs. Stallworth's first trial at Amarillo.

HIKERS ATTACK TWO WOMEN

VICTIMS OF HITCH HIKERS THEY HAD GIVEN RIDE IN THEIR CAR

Hoxie, Kan., Aug. 13.—(AP)—Victims of two hitch-hikers they had given a ride from Colorado, Miss Leda Beauregard, 21, and Mrs. Beatrice Walsh, 34, both of Concordia, Kan., were in a hospital today with injuries received in an attack near here late yesterday.

Nude, beaten and slashed with a razor and apparently abandoned to bleed to death, the two women were found bound in a pasture east of Hoxie by a ranch foreman. Physicians said they would recover.

Miss Beauregard, a telephone operator, and Mrs. Walsh, a widow, were returning from a vacation trip when they were hailed by the two young men near Liman, Colo., they said. The youths, about 20 years old, were well mannered and asked for a ride, saying they were returning to their home in Kansas City. The attack, the women said, came without warning.

Overpowering the women, the youths slashed them with a razor, bound them with rope and cast them into the pasture. Stripping them of their clothing and money, the youths drove off in Mrs. Walsh's car. They have not been captured.

CABINET TO DISCUSS GIL'S CONGRESS MESSAGE

Mexico City, Aug. 13.—(AP)—President Portes Gil's message to Congress at the opening of the regular session Sept. 1 will be discussed at a cabinet meeting to be held Aug. 20.

Most of the government departments already have turned in their contributions to the message, which will constitute a complete report on the work done by the nine months old provisional administration.

DRILLER FALLS TO HIS DEATH FROM OIL DERRICK

Houston, Aug. 13.—(AP)—James Horace Davidson, 26, driller fell to his death today while working near the top of an 85 foot oil derrick in the Pierce junction field.

Davidson had lived here about a year, having moved to Houston from Corpus Christi. Witnesses said his foot slipped as he started to come down the derrick.

Negro Fined.

Homer Bowman, negro, pleaded guilty to a charge of vagrancy and was fined $10 in City Court this morning. Bowman was arrested at his home here late yesterday following a search of his house and the finding of intoxicating liquor in his possession. He is alleged to have kept the liquor for selling purposes.

COMPROMISE IN DEBT PAYMENT PLAN IS SOUGHT

Christmas Mentioned as Date for Beginning of Evacuation of Rhineland in Gossip About The Hague—Reparations Division Still Issue.

The Hague, Netherlands, Aug. 13—(AP)—The great statesmen of six powers this afternoon took up their efforts to reach a compromise on disputed provisions of the Young plan in the privacy of their hotel apartments.

While the financial experts of the conference attempted to break the deadlock between Great Britain and her allies over British demands for increased share of German reparations, the heads of the French, British, Belgian and German delegations met to talk over the date for evacuation of the Rhineland.

Officially no dates have been mentioned yet, but the chiefs of the delegations carefully consulted their military advisers before beginning discussion this afternoon.

Gossip at the Hague persistently mentions Christmas as the date on which the Germans will be able to celebrate the final freedom of their territory from foreign occupation.

Better progress toward an understanding on evacuation of the Rhineland has been all along reported from the political committee than on the division of reparations from the financial committee. But important proposals in the spirit of compromise on the financial deadlock are expected from France, Belgium and Italy.

DUKE SCHILLER REPORTED SAFE

FEARS FOR SAFETY SET AT REST BY MESSAGE FROM AVIATORS

The Pas, Man., Aug. 13.—(AP)—Anxiety for the safety of Charles A. "Duke" Schiller, Canadian air pilot and his party, was at rest today after receipt of a message announcing their arrival at Baker lake.

Schiller with Thomas Creighton, a prospector, and Jack Humble, a mechanic set out two weeks ago on a prospecting flight into the north country, along the shore of Hudson bay. When no word was received for several days, officials of the Northern Aerial Minerals Exploration Company by whom Schiller is employed dispatched planes to search for them.

VALUABLE LIQUOR STOCK SEIZED BY OFFICERS

New York, Aug. 13.—(AP)—Federal narcotic agents were seeking the source and destination today of a ton of raw opium, which they seized in a downtown warehouse.

The opium, valued by its captors at $100,000, wholesale, or $1,000,000 bootleg prices, was confiscated after truck drivers directed the agents to the storage place to which they had moved it.

Two men were taken before United States Attorney Charles H. Tuttle for questioning. One of them was released, while the other, Moe Alpert was held for further questioning.

LIONS AND LEOPARDS ARE KILLING MEXICO CATTLE

Mexico City, 13—(AP)—A dispatch to El Universal from Monterrey says that a horde of lions and leopards has descended from the mountains and is killing cattle in the region of villa Garcia, Nuevo Leon.

The ranchers of the district have offered premiums for killing the marauders, and hunters are setting out in great numbers to rid the territory of the animals.

A group of 20 lions and leopards was seen recently in the vicinity of La Mesa ranch, near Villa Garcia.

CALLES REPORTED LIVING AT ROYAN FOR HEALTH

Paris, Aug. 13—(AP)—The Mexican legation has been advised by telegram from Royan that former President Calles, who is residing in France for his health, has arrived here and begun a program of golf long motor-rides and sea-baths.

To Try Strikers

Trial of fifteen textile mill strikers charged with the killing of Chief of Police O. F. Alderholt at Gastonia, N. C., will be conducted before Judge H. H. Sink, above, of Lexington, N. C. The trial will be held in Gastonia. The police chief is alleged to have been shot down from ambush during a raid on the strikers' headquarters in June.

PAJAMA FAD HITS DALLAS

SEVEN YOUNG MEN GO TO MOVING PICTURE SHOW IN NIGHT DRESS

Dallas, Aug. 13.—(AP)—Seven young men were cool, and perhaps comfortable, at the Garrett Park free movie show here last night. They wore pajamas with ties, canes and wrist watches as accessories.

Although some whistling greeted Milton Crawford, Merwin Miller, Dick and Worley Campbell, W. G. Buster and two other men who were lost in the crowd before their names could be obtained, the park policeman appeared friendly and satisfied that public morals were in no way being jeopardized.

The pajama clads did not stop the show.

Man Shot During Liquor Raid at Oklahoma City

Oklahoma City, Aug. 13—(AP)—George Baker, suspected of being a moonshiner, was shot late yesterday by Milo Beck, deputy sheriff, while running from a still near Mulhall, in Logan County. The wound was not considered dangerous.

Although two Federal enforcement officers were in the raid, Bee De Monbrun, district prohibition director, said they had no part in the shooting.

A six hundred gallon still, equipped with one 800 gallon mash vat and seven 500 gallon vats, was seized, and Baker and two other men were arrested.

CANADIAN TUB HELD AS SUSPECTED RUM RUNNER

Sault Ste Marie, Ont., Aug. 13.—(AP)—United States customs officials at the Michigan "Soo" today were holding the Canadian tug Archie Mack of Thessalon as a suspected rum runner.

Customs men said the seizure was made on advices from Canadian officials that the tug had cleared from a Canadian port with a cargo of liquor. When the tug was taken there was no liquor on board, the United States officers said. The craft was held for further investigation.

MAN ARRESTED HERE ON CHICKEN THEFT CHARGE

M. V. Dickson of five miles north of Davidson, Okla., was arrested in Vernon late Monday afternoon by Constable R. H. Bratton on a charge of chicken stealing. Dickson was said to have admitted stealing the chickens from a farm near Davidson, after a cross examination. About 40 fryers and 20 hens were taken in the arrest. Tillman County, Oklahoma officers came to Vernon today to receive Dickson.

FEDERAL FARM BOARD ASKED TO FORM ADVISORY COUNCIL TO AID IN MARKETING COTTON

Washington, Aug. 13.—(AP)—The Federal Farm Board was asked today by a group representing the American Cotton Growers Exchange to authorize the formation of an advisory commodity council to assist the orderly marketing of cotton.

Information at the board's offices indicated that before acting an inquiry would be made into the possibilities of bringing all of the cooperatives marketing cotton into a closer union.

The group which presented a plan for a commodity council included C. G. Moser, of Dallas, president of the American Cotton Growers Exchange, A. D. Waldauer, of Memphis, Sam Morley, of Oklahoma, C. G. Henry of Arkansas and U. B. Blalock, of North Carolina, all representatives of the state cooperatives affiliated with the American Cotton Growers Exchange.

FIRE MENACE MORE SERIOUS

MANY NEW BLAZES FLARE UP THROUGHOUT NORTHWEST

Spokane, Wash., Aug. 13.—(AP)—Menacing conditions caused by high winds and low humidity today aided old and slumbering forest fires to flame into renewed activity. Many new blazes also were reported throughout the northwest.

In Canada, Washington, Oregon, Idaho and Montana, conflagrations were eating rapidly through thousands of acres of forest land, causing losses which may run into millions of dollars.

Rangers were unable to predict when the thousands of men fighting the fires could get them under control.

Eight hundred men, including 300 Doukhobors from Grand Forks, B. C., were working desperately to quell the Dollar Mountain blaze in north central Washington. This conflagration, roaring through yellow pine timber, had levelled nearly 12,000 acres.

Other fires in that region, some of which had been reported under control, flamed with renewed vigor. The obstinate Chelan forest fire had covered a thousand acres more, bringing the total to 11,500.

In Idaho, Oregon, Montana and Canada forestry officials reported major fires beyond control, with little relief in prospect from the weather. Rains were said to be the only means by which the flames could be quenched.

In Manitoba, Canada, provincial forestry officials reported the most serious fire conditions in many years. A last minute shift in the wind saved the town of DuBois which for a time was thought to be doomed. The town of Rennie was reported to be out of danger from a huge fire in that district.

GIRL AND MAN KILLED ON ROLLER COASTER

St. Louis, Aug. 13.—(AP)—A 15-year-old girl and a man, 23, were killed in an amusement park here last night when they were thrown from a car on a roller coaster as it made a turn at the top of an incline, 40 feet above ground. Two employes of the device were arrested.

The girl, Helen Brockmeyer, was thrown to the inside, her body landing on a lower track. The man was tossed to the outside.

The two employes held were James L. Shacklett, the brakeman, and Maynard Shoemaker, the engineer who erected the device.

LABOR UNION MANIFESTO ASSAILS SPANISH PREMIER

Madrid, Aug. 13.—(AP)—A manifesto to the Spanish people strongly attacking Premier Primo De Rivera was issued by the General Labor Union in session here immediately after the convention had refused to accept the government's invitation to send five representatives to the national assembly.

SUICIDE VERDICT HELD IN DEATH OF U. S. NURSE

Manila, Aug. 13—(AP)—Manila authorities reported today that Esther Louise Klein, 36, nurse at the United States naval hospital at Cavite, who was found dead August 5 in a house on the outskirts of the city, evidently had commited suicide. Police said no evidence of murder had been found.

GRAF ZEPPELIN START DELAYED

STARTING TIME NOW SET FOR EARLY HOURS OF THURSDAY

Friedrichshafen, Germany, Aug. 13.—(AP)—Dr. Hugo Eckener, after a "cabinet meeting" with his chief officers today decided to postpone the start of the Graf Zeppelin for Tokyo on the second lap of its round the world flight until the early morning hours of Thursday.

Weather reports received during the night indicated a low pressure area over Siberia moving eastward more rapidly than had appeared yesterday. With a day's delay there was still hope Dr. Eckener might be able to choose the great circle route west of the Bohemian mountains to Koenigsberg into Russia. Even should this hope be disappointed, and he must, as yesterday seemed inevitable, choose a route along the Danube, the Zeppelin officers are convinced another day's wait will prove advantageous.

"I am quite pleased with the general weather situation as revealed by the latest reports," Captain Hans Flemming, in charge of navigation, told the Associated Press. "The main thing is that there is no general low area all over Europe and Northern Asia. We know now we can get through to the east somewhere, whether by the northern or southern route and another day's wait can only improve the situation."

According to Captain Von Schiller, pilot, the Russian government is leaving no stone unturned to supply the most adequate weather service possible in view of the rather scant number of stations along the route.

Easterwood Not To Be Candidate For Governorship

Port Arthur, Texas, Aug. 13—(AP)—Colonel W. E. Easterwood, Dallas, will not be a candidate for the Democratic gubernatorial nomination in 1930 but will seek the state commandership of the American Legion at the annual convention here Aug. 26 to 28, it was made known here today in a communication from Colonel Easterwood.

Two other candidates for commander have been announced, Ben J. Dean of Breckenridge and Ernest C. Cox of Corsicana.

UNIDENTIFIED SHIP GOES DOWN WITH CREW ABOARD

Lisbon, Portugal, Aug. 13.—(AP)—The Spanish merchant-ship Eo, which left here yesterday with a cargo of ore for La Pallice, collided with an unidentified vessel at dawn, four miles off Cape Rocca.

The unidentified vessel sank immediately presumably with all hands. The Eo, despite her own damages, searched the whole area without avail.

YOUTH FALLS UNDER CAR WHEELS AND IS KILLED

Corpus Christi, Texas, Aug 13—(AP)—Claude Pearson, 14-year-old Brownsville boy was killed here yesterday when he fell under the wheels of his parent's automobile. His mother, Mrs. Farrell Parson, was driving the family car, and Claude was riding on the front bumper when the car struck a hole. The rebound threw the boy under the wheels, and he was killed instantly.

MAN SERIOUSLY HURT WORKING ON DREDGE

Mercedes, Texas, Aug. 13.—(AP)—Herman Long, 25, of Albertsville, Ala., was injured seriously last night while working on a dredge south of here. He suffered a fractured skull when his head became caught between a beam and the cran.

TWO BALES OF CROP BROUGHT TO CITY TODAY

Lockett Farmer Arrives With First Few Hours Before West Vernon Man Brings in Second—Subscription List Started for Premium.

Wilbarger County's 1929 cotton season got off to an early start this morning when Oswald Zoch of four miles west of Lockett brought the first bale of cotton to Vernon. Zoch picked the last 200 pounds of the cotton this morning and brought it to J. C. Pace & Son Gin.

Max Knauth of West Vernon brought in the second bale this morning about 11 o'clock and it was started through the J. C. Pace & Son gin following the Zoch bale. Mr. Knauth planted his cotton the first of April and completed picking it this morning.

The first bale weighed 430 pounds when rolled out of the gin at 1:30 o'clock this afternoon. It was picked from 15 acres on the C. Schoppa Estate about 11 miles southwest of Vernon. Mr. Zoch brought in the first bale of Wilbarger County cotton in 1918 on September 15. He planted this year's cotton the last week in March.

Mr. Zoch said today that he would have brought the first bale in Saturday but took the afternoon off to go fishing.

A subscription list of Vernon merchants for the annual Chamber of Commerce premium for the farmer bringing in the first bale of cotton was started at noon today.

The first bale of cotton for 1928 was raised on the W. T. Waggoner place north of Vernon by J. E. Bird. The bale weighed 436 pounds and was ginned on September 3.

OIL PRODUCTION GAIN RECORDED

OKLAHOMA OUTPUT SHOWS DECLINE DURING PAST WEEK

Tulsa, Okla., Aug. 13.—(AP)—Oil production in Oklahoma declined slightly during the week ending Aug. 10, as compared with the previous week, but increases in other fields of the Mid-Continent area over-balanced this to show an increase for the area total, and figures for the entire United States show an increase of 19,525 barrels, light and heavy gravity oils aggregate, according to figures compiled by the oil and gas journal.

All Oklahoma fields dropped off except the Oklahoma City pool, which showed an increase of 2,425 barrels.

The total Mid-Continent area was 1,583,186, as compared with 1,574,711 barrels for the light oils. In heavy oil the area showed a decline from 53,195 to 52,735.

MAN SOUGHT FOR QUIZ IN SLAYING APPREHENDED

Chicago, Aug. 13.—(AP)—"Baby Face" Willie Doody, accused murderer fugitive, was captured at noon today by detectives who stormed his flat where he lived under an assumed name. He gave up without a struggle.

Among the things police wish to question Doody about was the holdup last Friday of the Illinois central train when a guard was shot and killed and $4,000 taken.

Doody was found in the company of a divorcee, known as Mrs. Taylor, and her six-year-old daughter.

ONE KILLED, FIVE BADLY HURT IN REFINERY BLAST

San Pedro, Calif., Aug. 13.—(AP)—One man was reported killed and five others were believed burned fatally in an explosion today on a refinery tank of the Shell Oil Company at its Dominguez junction plant. The name of the man killed was given as E. M. Ferguson. The injured men were taken to a Long Beach hospital for treatments.

Woman Killed.

Mexico City, Aug. 13—(AP)—Mrs. Matilda Caranza De Cardenas, wearing a red apron, came out of her house just as several bulls were being driven past en route to the bull ring. One of the animals charged the woman, fatally injuring her.

RENAME TEXAN TO U. S. FARM LOAN POSITION

Renomination of Albert C. Williams to Federal Board Will Be Sent by Hoover to Senate After It Convenes This Month

Washington, Aug. 13—(AP)—Renomination of Albert C. Williams of Texas as a member of the Federal Farm loan board was announced today by President Hoover.

Williams has served on the Federal Farm Board for a number of years. His renomination will be sent to the Senate after it convenes this month.

BOMB RACKET SHOW SHARP GAIN THIS YEAR

[illegible]

BUICK AGENCY IN NEW HOME

GRAHAM-PAIGE COMPANY TO OCCUPY FORMER BUICK PLANT

Mullins Motor Company, Vernon agents for Buick and Marquette automobiles, opened today in the new home on the corner of Lamar and Wilbarger streets. The new Buick home was built by [illegible] of Vernon at a contract cost of $22,000. The new building is on a lot 110 by 120 feet, and is 80 by 120 feet in size. A used car lot 30 by 120 feet is included in the Buick plant on the west side of the building. The used car department enclosure is a new feature and enables the used cars to be displayed without interfering with the floor space in the building.

Graham-Paige Motor Company will occupy the building vacated by the Mullins Motor Company at the corner of Deaf Smith and Wilbarger streets this week. The Vernon agency of the Graham-Paige Company will be the fifth in this district. Graham-Paige houses in this district at present are located at Wichita Falls, Burkburnett, Electra and Frederick, Okla.

Moore Brothers Hospital Here Being Remodeled

[illegible]

FLYING BOAT DESIGNED FOR ATLANTIC TESTED

[illegible]

MAN ARRESTED AT AUSTIN NOT COLORADO ROBBER

[illegible]

HALF MARINE STRENGTH TO BE IN UNITED STATES

[illegible]

APPROPRIATIONS CUT TO HURT SUMMER SCHOOLS

[illegible]

GETS BACK OLD TIME STRENGTH

[illegible] ...seemed to feel better right from the beginning. I now enjoy my food and my digestion is fine. I'm never bothered with stomach trouble and get plenty of good, sound sleep. I feel better and stronger than I have in years—and I'll never be without Sargon again."—E. T. Frank, 1910 29th St., Galveston, Texas.

Haber's City Drug Store, agents.

G. W. LISEMBEE
Get Our Prices First
New and Second Hand
FURNITURE
Stoves, Chinaware, Rugs

KODAK Finishing
ALSO EVERYDAY CARDS
WE DO PICTURE FRAMING
Smith's Studio
[illegible] Main St.—West Side Sq.
Next to Ferguson Drug Co.

Everybody Wants Detective Stories
HERE THEY ARE—
THE PORTRAIT INVISIBLE. —S. Gollomb
THE HOUSE OF SECRETS. —Sidney Horler
[illegible]—Arthur J. Rees
THE MIDDLE TEMPLE MURDER. —Fletcher
THE TRIAL of MARY DUGAN —Veiller
THE COPPER BOX. —Fletcher
THE MAN IN THE WAKE. —Ferguson
IN OUR RENTAL LIBRARY
City News Stand

TEXAS TEXTILE MILLS ACTIVE

PLANTS BEING REPAIRED BY NUMBER OF OPERATORS

Austin, Texas, Aug. 13—Though seasonal curtailment is getting under way, textile mills experienced a fairly active month during June, according to Bernard Nichols, editor of the Texas Business Review, issued monthly by the Bureau of Business Research at the University of Texas.

"Mill men are taking advantage of the slack season to repair plants while many of the workers are out on vacations," Mr. Nichols said. "Manufacturing margins are still unfavorable, but the recent decline in raw cotton prices has improved the spinners' position. Yarn and cloth markets were also rather weak.

"During the month nineteen Texas mills manufactured 6,779 bales into 3,701,000 yards of cloth, compared to the consumption of [illegible] bales and an output of [illegible] yards in June a year ago by 21 mills. Cotton goods sales amounted to [illegible] yards against [illegible] yards in June, 1928. Unfilled orders show a large decrease from May but were above those in June last year. Bookings for the nineteen mills at the end of June totaled [illegible] yards..." [illegible]

Aviation Seen as Important Factor in Advertising

[illegible]

Two Injured—

[illegible]

AMERICAN MAKES FLIGHT FROM CANADA TO MEXICO

[illegible]

MAN WHO TERRORIZED DALLAS WOMEN ARRESTED

[illegible]

PERMIT FOR TEXAS RAIL LINE IS REQUESTED

[illegible]

SEED CRUSHING SHOWS DECLINE

TOTAL FOR COTTON YEAR BELOW FIGURES FOR PREVIOUS PERIOD

Washington, Aug. 13—(AP)—Cotton seed crushing of 5,035,744 tons were announced today by the Census Bureau for the cotton year which ended July 31, compared with 4,664,877 tons for the previous year.

Cotton seed on hand at mills July 31 totaled 41,249 tons, compared with 22,977 a year ago.

Cotton seed products manufactured during the year and on hand July 31 were:

Crude oil produced 1,568,382,111 pounds, compared with 1,475,690,401, and on hand 19,084,374 pounds, compared with 20,550,682.

Refined oil produced 1,457,844,807 pounds, compared with 1,311,607,019, and on hand 382,316,689 pounds, compared with 333,892,222.

Linters produced 1,094,864 running bales, compared with 873,121 and on hand 74,860 running bales, compared with 43,94[illegible].

LOCAL BRIEFS

Dr. and Mrs. W. M. Schindler of Vernon have returned home after spending two weeks at Mineral Wells.

[illegible]

RUSSIAN CAVALRYMEN RANSACK SMALL VILLAGE

[illegible]

TWO TENNIS STARS TO MEET IN SEMI-FINALS

[illegible]

BULL MOVEMENT SWEEPS OVER STOCK EXCHANGE

[illegible]

ROTARIANS HEAR MUSIC PROGRAM AT LUNCHEON

[illegible]

BORAH TESTIFIES TO GET INDICTMENTS AGAINST MAN

[illegible]

Physician Says Snook Injury Not Made as Claimed

Courthouse, Columbus, Ohio, Aug. 13—(AP)—Dr. [illegible], a Columbus physician, who made an examination of Dr. James H. Snook, testified at the start of today's session in the trial of the former Ohio State professor for the killing of Theora Hix that he found a slight [illegible] that indicated a bruise on Dr. Snook's body, but that in his opinion it could not have been more than two or three weeks old. The physician participated in the examination which was made last Friday. Dr. [illegible] also described the bruise as being of such nature as to indicate it could not have been made by Miss Hix in the manner described in Dr. Snook's testimony.

Tax Board Meets To Study Levy, Rate Not Certain

Austin, Aug. 13—(AP)—Work of computing the state tax rate was resumed by the automatic tax board today. Governor Moody, Comptroller Terrell and Treasurer Hatcher studied [illegible]

MARKETS

(BY ASSOCIATED PRESS LEASED WIRE)

COTTON

New York.

	High	Low	Close	P.C.
Jan.	1870	1844	1864-60	1843
March	1891	1857	1889	1868
May	1906	1880	1900	1884
Oct. (old)	1838	1813	1838	1818
Oct. (new)	1825	1810	1822-23	1808
Dec.	1865	1840	1860-62	1839

Opening: Jan. 1851; March 1871; May 1888; Oct. (old) 1818; Oct. (new) 1810; Dec. 1841.

New York, Aug. 13—(AP)—Cotton opened steady at an advance of 22 to 26 points on buying which appeared to be based on an unfavorable view of the weather.

Offerings were light, and the market worked up to 1822 for October and 1877 for March in early trading, or about 10 to 14 points above previous close. Some trade buying and covering were reported on the advance.

New Orleans.

	High	Low	Close	P.C.
Jan.	1857	1841	1856-57	1834
March	1878	1853	1873	1855
May	1892	1882	1880	1880
Oct.	1824	1808	1822-24	1808
Dec.	1852	1828	1850-53	1831

Opening: Jan. 1837-b; March 1858; May 1870-b; Oct. 1808; Dec. 1828.

New Orleans, Aug. 13—(AP)—The cotton market opened steady, first trades showing no change to three points up compared with yesterday's close. [illegible]

Liverpool.

[illegible]

POULTRY

[illegible]

BUTTER AND EGGS

[illegible]

GRAIN

[illegible]

Wheat closed easy, at 3/4c net decline to 1 1/8c gain, with corn 1 1/2c to 2 1/8c down, oats 3/4c to 1 1/8c off, and provisions varying from 40c setback to a rise of 2c.

Fort Worth.

Fort Worth, Aug. 13—(AP)—Good demand continued for wheat on the Fort Worth cash grain market today but other grains were slow and even for the small receipts. Wheat was unchanged but white and yellow corn were lower.

Export grains and milling wheat unchanged.

Coarse grains: dealers' bids and offers as follows basis delivered Texas common points:

Corn: No. 2 mixed unchanged; No. 2 white 11.10 to 11.12, five cents off; No. 2 yellow 11.14 to 11.16.

Oats: unchanged.

Barley: [illegible] 2 cents off; No. 2, 68 to 70.

Sorghums: No. 2 milo per hundred pounds 11.50 to 11.68; No. 2 kaffir 1.5[illegible] to 1.57.

Sorghum heads: nominally unchanged; no sales.

LIVESTOCK

Fort Worth.

Fort Worth, Aug. 13—(AP)—Hogs: 1800; steady; rail top $11.20 for good to choice 200-lb. butchers; truck top $11.85; better 180-240 lb. truck hogs 11.50 to 11.70; packing sows 8.25 to 8.50.

Cattle: 2,400; calves: 700; butcher and beef grades slow, steady, weak to lower; other classes steady; well finished light steers 11.75; plain grassers 8.00 to 9.00; fat cows 7.50 to 8.00; plain butcher grades 6.25 to 6.75; bulls 5.50 to 7.50; stock steer calves 11.50 to 12.50; slaughter calves [illegible]

Kansas City.

[illegible]

Chicago.

[illegible]

IMMEDIATE EVACUATION OF RHINELAND FORESEEN

[illegible]

We pay more for used furniture and sell new for less. Your credit is good. We repair furniture.
FRANKLIN'S FURNITURE CO.
Phone 443 1428 Fannin St.

HOME BUILDING
Recent sale offer cheaper loans for building homes. Good lots for little money are being offered either for cash or approved second lien notes.
R. E. Montgomery Addition
Telephone 811-W

Household Goods, New and Second Hand at Low Prices
Satisfaction Guaranteed
The Everything Store
Phone 392—1604 Fannin St.

WANTED—Trade us your old oil stoves and coal heaters, for something you need—Will give you a good trade as we need them.
J. L. HALL FURNITURE
"Where a Dollar Does It's Duty"
Phone 367 1500 Fannin St.

Your Credit is good at the DOLLAR DOWN FURNITURE COMPANY. New and used furniture bought and exchanged. Vernon's Great Credit House. 1405 Main St.
Phone 571

ENID C. McCARROLL
TEACHER OF PIANO
Fall Term Opens Sept. 3
Studio 2303 Paradise Street
Studio Phone 894-W Res. Phone 31

Thirteen Crash Victims Laid to Rest at Mesquite

Mesquite, Texas, Aug. 13—(AP)—Attended by many residents of this little Dallas County town, funeral services were held today in the small cemetery near here for Mrs. Iva Badgett and her seven children who were killed Sunday in one of Texas' worst grade crossing accidents.

After the services, the bodies were placed along side each other in a huge grave, dug by volunteer workers.

Late today the cemetery will be the scene of another similar ceremony, when the bodies of Mr. and Mrs. E. F. McHenry and their three children, victims of the same crash, will be laid to rest in another grave.

As services were held, the lone survivor of the accident, the small daughter of the McHenrys, lay in a Dallas hospital, suffering a broken leg and other injuries.

The accident that nearly wiped out the two families occurred as the party was returning home from a picnic in a Dallas park. They were within sight of the Badgett home when a fast Texas and Pacific passenger train crashed into their motor truck as McHenry presumably stalled the motor on the track.

SMALL, HIGHLY MOBILE UNITS TO FEATURE WAR

[illegible]

Get The Best While You Can
SUITS
Cleaned and Pressed
50c
CASH and CARRY
Call, deliver and carry $1.25
Keltz Cleaning Company
Phone 171
1821 Cumberland Street

Record classified ads bring results.

FLY-TOX
DEVELOPED AT MELLON INSTITUTE OF INDUSTRIAL RESEARCH BY REX RESEARCH FELLOWSHIP
There is no excuse for flies—filthy carriers of disease. It is so easy to kill them with fragrant, stainless FLY-TOX. Rooms may be sprayed freely as FLY-TOX is harmless to people and will not stain.

New purifying perfume-like fragrance
Copyright 1929 by The Rex Co.

E. M. Leutwyler Jeweler and Optometrist
Best equipped optical parlor in this part of the State.
New Location— Corner Fannin and Wilbarger Street

C. D. Shamburger Lumber Co.
ALL KINDS BUILDING MATERIALS
HELPFUL PLAN SERVICE
Phone 130 Vernon, Texas

USED CAR BARGAINS
We have the largest stock of used cars we have had this year. See us before you buy, sell or trade.
E. L. SNODGRASS
Hundreds of Satisfied Customers
1324 North Main St. Phone 1079

BAPTISTS WIN FIRST ROUND OF CHAMPIONSHIP PLAY

PRESBYTERIANS ARE DEFEATED EASILY IN SLOW GAME, ALL RUNS MADE IN SECOND STANZA

The Baptists, undefeated winners of the first half of the Vernon Sunday School league season, copped the first of a three game championship series yesterday afternoon when they defeated the Presbyterians, top rungers of the second half, 7 to 3 in a listless game on the City Park diamond. Each team brought in its tallies in a desperately contested second inning that was also slow and fraught with misplays.

The Presbyterians, unable to bunch the six hits allowed them by Carl Simmons, Baptist portsider, were considerably off form and careless. Besides a brace of fielding errors, two passed balls, three walks, and three stolen bases were permitted.

The teams meet Wednesday for the second game of the play-off. A Baptist victory on that day will conclude the season of the Sunday School league.

Bridges started the game by drawing a free pass. Steve Dobbs lined to Bob Williams who caught Bridges on the force play. Rainwater brought their inning to a sudden close by striking out.

The Presbyterians' first was just as brief, as Baird and L. Williams went out, Foster to Chaffin, on grounders. Castleberry rapped to Rainwater, and was out at first.

King grounded out, L. Williams to Bourland, and Foster flied to Castleberry. Then with two outs and two strikes on Wolfe the scoring started. Wolfe let four pass for balls, and advanced with Chaffin, who singled to left, on a passed ball. Hardison singled through short, scoring Wolfe and Chaffin. Hardison stole second, advancing on Simmons' single to left. Bridges connected with a double, as Hardison and Simmons tallied. Dobbs sent a high one to Castleberry who caught it but stumbled, losing the ball as Bridges scored and Dobbs went to second. Rainwater singled to right, scoring Dobbs. A stolen base and King's single to center advanced Rainwater, and he registered the seventh on Blanton's error as Foster was safe. Wolfe grounded to Bob Williams and was out at first to retire the side.

The challenged Presbyterians started activities as Bob Williams was safe on Rainwater's wild throw to first. Blanton struck out, and Bourland drew the only Presbyterian walk. Pace doubled to center, bringing in Bob Williams. Bert Williams was safe on Wolfe's delay, as Bourland scored. Foster threw wild to put Bowman safe, and Baird singled to center, scoring Pace, then things began to pop back home. Simmons caught Bert Williams at the plate, and Hardison completed the double play by catching Bowman at third. It all happened when L. Williams bounced to Simmons on an attempted sacrifice.

The Baptists drew a hit in each of the last three innings, but were held tightly otherwise. Bert Williams hurled good enough to strike out six Baptist batters, but allowed a total of eight hits. Jim Pace, late addition to the Presbyterian squad, was the perfect hitter for his team with a brace of bingles, a run, and a stolen base. Bob Williams was the long distance hitter of the day with a triple to deep center. Castleberry had hit before him, doubled to right but Steve Dobbs made a neat peg to Rainwater to catch the hitter. Blanton lined to Foster following Williams' triple, and the latter was caught off third on the force play.

The box score:

Baptists—	AB	R	H	PO	A	E
Bridges, lf	3	1	2	1	0	0
S. Dobbs, rf	3	1	0	0	1	0
Rainwater, 3b	3	1	2	3	1	1
King, cf	3	0	1	1	0	0
Foster, ss	3	0	0	1	4	1
Wolfe, 2b	2	1	0	0	1	1
Chaffin, 1b	3	1	1	6	0	0
Hardison, c	3	1	1	3	1	0
Simmons, p	1	1	1	0	2	0
Totals	24	7	8	15	10	3

Presbyterians—	AB	R	H	PO	A	E
Baird, cf	3	0	2	1	0	0
L. Williams, 3b	3	0	0	0	3	0
Castleberry, lf	3	0	1	1	0	1
Bob Williams, ss	3	1	1	3	1	0
Blanton, 2b	2	0	0	0	0	1
Bourland, 1b	1	1	0	4	0	0
Pace, rf	2	1	2	0	0	0
Bert Williams, p	2	0	0	0	0	0
Bowman, c	2	0	0	6	0	0
Totals	21	3	6	15	4	2

Score by innings:

Baptists	070 00—7
Presbyterians	030 00—3

Summary: Struck out—by Simmons 2, by Williams 6. Bases on balls—off Simmons 1, off Williams 3. Passed balls—Bowman 2. Wild pitches—Williams. Hit by pitched ball—by Williams 1. Forced out—Bridges. Wild throws—Rainwater, Foster. Muffed fly balls — Castleberry. Three-base hits—Bob Williams. Two-base hits—Bridges, Castleberry, Pace. Stolen bases — Rainwater, Hardison, Simmons, Baird, Pace. Double plays—Simmons to Hardison to Rainwater, Foster to Rainwater, Bob Williams. Left on bases—Baptists 6, Presbyterians 4. Umpires—Lisman, Seick, Rogers. Time of game—1 hour, 15 minutes.

Record classified ads bring results.

Another Budding Tennis Star Is Seen in Action

New York, Aug. 13.—(AP)—Another budding star of the courts has arisen to carry on the Sutton-Bundy tradition of United States tennis.

Dorothy Bundy, 12-year-old daughter of the famous May Sutton Bundy, made her eastern debut in a senior tennis tournament at the eastern grass court championships at Rye yesterday and acquitted herself well in eliminating Mrs. Marquis James, of Rye, in straight sets.

The chances are against Dorothy going much further in the present championship for she was matched with Mary Greef, No. 2 in the national girls' ranking in the second round, but the well-rounded game she exhibited against Mrs. James promises well for the future.

Dorothy comes of famous tennis-playing stock. Her mother, as May Sutton, won the national singles title in 1904 and the British singles championship in 1905 and 1907. Her father, Tom C. Bundy, gained his chief tennis renown as the doubles partner of the California comet, Maurice E. McLoughlin. This pair held the national doubles title in 1912-13-14.

They Win? STANDINGS OF THE CLUBS They lose

TEXAS LEAGUE.
Monday's Results.

At Wichita Falls—

First game		R.	H.	E.
Shreveport	001 020 041—8		12	0
Wichita Falls	020 100 002—5		10	3

Williamson, Owens and Starr; Steengrafe and Crouch.

Second game		R.	H.	E.
Shreveport	100 100 1—3		6	0
Wichita Falls	000 000 0—0		7	0

Collard and Tobin; Wiltse and Lapan.

At Fort Worth—

First game		R.	H.	E.
Dallas	001 001 500—7		11	1
Fort Worth	000 000 312—6		9	0

Blankenship, Tauscher, Barnabe and Mealey; Phillips, McCabe and Tillman.

Second game		R.	H.	E.
Dallas	000 001 0—1		5	0
Fort Worth	300 230 x—8		9	2

Martina and Mealey; Stoner and Baker.

At San Antonio—		R.	H.	E.
Beaumont	120 001 101—6		10	0
San Antonio	010 000 200—3		7	1

Estell and Davey; Giard and Meyers.

At Waco—		R.	H.	E.
Houston	000 000 400—4		8	1
Waco	000 140 03x—8		9	1

Rose, Holland and Funk; Dickerman, Thurman and Heath.

Standing.

Clubs—	G.	W.	L.	Pct.
Wichita Falls	43	27	16	.628
Fort Worth	46	26	20	.565
Shreveport	43	24	19	.558
Waco	45	24	21	.533
Beaumont	41	21	20	.512
Houston	43	21	22	.488
Dallas	46	22	24	.478
San Antonio	45	11	34	.244

Tuesday's Schedule.

Shreveport at Wichita Falls; two games.
Dallas at Fort Worth; two games.
Houston at Waco.
San Antonio at Beaumont.

NATIONAL LEAGUE.
Monday's Results.

Cincinnati 5, New York 2.
Brooklyn 4, Pittsburgh 2.
Boston 4, Chicago 3.
St. Louis 7, Philadelphia 5.

Standing.

Clubs—	G.	W.	L.	Pct.
Chicago	103	70	33	.680
Pittsburgh	105	63	42	.600
New York	109	60	49	.550
St. Louis	108	55	53	.509
Brooklyn	107	47	60	.439
Cincinnati	106	45	61	.425
Boston	107	44	63	.411
Philadelphia	105	41	64	.390

Tuesday's Schedule.

Pittsburgh at Brooklyn.
Cincinnati at New York.
Chicago at Boston.
St. Louis at Philadelphia.

AMERICAN LEAGUE.
Monday's Results.

Cleveland 11, New York 7.
Philadelphia 6, Detroit 0.
Boston 3, Chicago 0.
Washington 3, St. Louis 2.

Standing.

Clubs—	G.	W.	L.	Pct.
Philadelphia	110	79	31	.718
New York	105	65	40	.619
Cleveland	108	57	51	.528
St. Louis	109	56	53	.514
Detroit	108	52	56	.481
Washington	105	45	60	.429
Chicago	109	43	66	.394
Boston	106	33	73	.311

Tuesday's Schedule.

Washington at St. Louis.
Philadelphia at Detroit.
New York at Cleveland.
Boston at Chicago.

Local Courts

Warranty Deeds.

C. V. Stephens et al to H. H. Cross, lot 8, J. M. King South Side Add. to Oklaunion.

W. P. Thomas and J. L. Thomas to H. E. Key, S 1-2 of S. W. 1-4 of Sec. 58, Bk. 15, H. & T. C.

Vera May Leach to Investment Holding Co., lot 17 block 6, West Vernon Heights Add.

A. J. Aaron to Alf Bond lot 7 block 1 North Add.

BRUSHING UP SPORTS . . . By Laufer

IN Wesley Ferrell, 21-year-old righthander, the Cleveland Indians appear to have the pitching find of the season. This, his first year as a major leaguer, finds him well on his way to win 20 ball games, something in these days of the crazy ball that only the very best pitchers can achieve.

Best of all, three of his most recent wins came at the expense of the Athletics and Yankees. Wesley stopped the hard-hitting Mackmen twice within a week. All of which makes Billy Evans and Roger Peckinpaugh glow with anticipation, for in this young Ferrell kid they see a consistent winner that will help them in their quest to bring a pennant to Cleveland within the next few years.

Strangely enough, another member of the Ferrell family is in his first year as a major leaguer. Fandom will recall the mighty ballyhoo that ushered Richard "Rick" Ferrell into the American League as a member of the St. Louis Browns. Rick had been the outstanding catcher in the American Association last season and when declared a free agent during the winter, sold himself to the Browns for a reputed $25,000.

Naturally, this gained him columns of newspaper space. Correspondents wrote reams of copy from the Brownie training camp about the budding young catching star. Wesley, meanwhile, was getting in shape with the Indians at New Orleans and although the Indian management was very optimistic about his future, his brother hogged most of the fame for the Ferrell family.

Rick has done well for a first-year man with the Browns. Supplanting Wally Schang as first-string catcher is a task young Ferrell has not yet come up to. Not being in the lineup regularly has hurt his batting, although he gives much promise of living up to all the nice things said about him. In this respect Wes was lucky. He had no glowing reputation to sustain, but the big blond kid started right out to build one.

WEAK PLACES IN CUB TEAM

M'CARTHY'S CLUB SEEMS ABOUT TO COLLAPSE, SCRIBE HINTS

Chicago, Aug. 13.—(AP)—There continues to be a difference of opinion as to the status of Gabby Hartnett's throwing arm which has been lost to the Chicago Cubs throughout the season's chase of a National League pennant.

Hartnett still complains of a pain in his shoulder and is unwilling to attempt to burn the ball from the plate to second base. Manager Joe McCarthy, however, inclines to the belief that Gabby's trouble is more imaginary than real.

Despite Hartnett's failure to handle the behind-the-plate job this year, the Cubs have managed unusually well by the services of the veterans Gonzales and Taylor, aided and abetted at various times by rookie talent.

New threats to the lineup continue to appear in reports from the eastern front on which the club is now performing. Hack Wilson's slender ankles are beginning to evidence their annual rebellion against carrying the weight of the bulky centerfielder. Wilson is slightly less speedy in the outfield and on the bases and limps somewhat when running.

Cuyler has been an irregular for more than a fortnight because of injuries. With McMillan and Beck out of the game, Blair remains the only available man for third base. In the event he, too, should be incapacitated, Manager McCarthy would be compelled to bring Riggs Stephenson from the outfield to wrestle with grounders, thus presenting a patchwork lineup which might bring anxiety to the pennant-hoping folks back home.

FIRST METROPOLITAN GOLF STAR HEADS WEST

New York, Aug. 13.—(AP)—Jess Sweetser is first of the metropolitan's golf stars to head for the west and the national amateur championship at Pebble Beach, Calif., Sept. 2-7. Sweetser, who held the title in 1922, left New York for the far west yesterday. He plans to combine business with pleasure spending some time in the middle west before continuing his jaunt to the Pacific coast. He expects to arrive at Pebble beach about ten days before the championship opens.

Mr. and Mrs. W. N. Stokes, Alice and Robert Stokes, all of Vernon left today for Waco, where they will attend the summer graduating exercises of Baylor University. W. N. Stokes, Jr., will receive his B. A. degree at that time.

FIGHTS LAST NIGHT

(By the Associated Press)

New York — Arthur Dekuh, Italy, knocked out George Cook, Australia, (8). Joe Sekyra, Dayton, Ohio, outpointed George Larocco, New York, (10). Bob Olin, New York, knocked out Felix Milano, Cuba, (10).

Philadelphia—Bruce Flowers, New Rochelle, N. Y., outpointed Ray Miller, Chicago, (10). Alf Ross, France, defeated Billy Angelo, Leiperville, Pa., foul, (3). Frankie Hayes, Philadelphia, and Gaston LeGarde, France, drew, (10). Lew Massey, Philadelphia, and Maurice Holtzer, France, drew, (10).

Chicago—King Levinsky, Chicago, outpointed Tommy O'Brien, Billings, Mont., (10). Danny Delmont, Chicago, knocked out Ray Bowen, Washington, D. C., (4). Bobby O'Hara, Augusta, Ga., outpointed Patsy Pollock, Winnipeg, Man., (8).

Ponca City, Okla. — Babe Hunt, Ponca City, Okla., outpointed Murray Gitlitz, New York, (10).

Little Rock, Ark.—W. L. (Young) Stribling, Macon, Ga., knocked out Harry Fay, Louisville, Ky., (5).

Newcastle, Pa. — Jackie Dugan, Louisville, Ky., and Sailor Fay Kosky, Chicago, drew, (10).

Flint, Mich.—Lou Scozza, Buffalo, N. Y., outpointed Del Fontaine, Winnipeg, Man., (10).

San Francisco—Gorilla Jone, Akron, Ohio, stopped Pete Myers, San Francisco, (5).

St. Louis — Eddie Shea, Chicago, knocked out Phil O'Dowd, Columbus, Ohio, (10). Eddie Anderson, Chicago, outpointed Chico Cisneros, Mexico, (10).

MAJOR LEAGUE LEADERS

(Including games of Aug. 12)
(By The Associated Press)

National:

Batting—Herman, Robins, .413.
Runs—Hornsby, Cubs, 106.
Runs batted in—Ott, Giants, 113.
Hits—Terry, Giants; Herman, Robins, 167.
Doubles—Frederick, Robins, 39.
Triples—L. Waner, Pirates, 15.
Homers—Klein, Phillies, 33.
Stolen bases—Cuyler, Cubs, 29.
Pitching—Bush, Cubs, won 16, lost 2; Grimes, Pirates, won 16, lost 2.

American:

Batting—Foxx, Athletics, .382.
Runs—Gehringer, Tigers, 101.
Doubles—Johnson, Heilmann, Gehringer. Tigers; Manush, Browns, 37.
Triples—Fonseca, Indians, 13.
Homers—Ruth, Yanks, 31.
Stolen bases—Gehringer, Tigers, 17.
Pitching—Grove, Athletics, won 17, lost 2.

Miss Mozelle Anderson, of Lamesa, arrived yesterday afternoon for a visit with friends and relatives here.

Record classified ads bring results.

BOSTON TAKES CUBS TO CAMP

BUT LEADERS HOLD THEIR MARGIN OF EIGHT GAMES IN RACE

(By the Associated Press)

The day of miracles may not be over, but it would take a highly trusting nature to bet that Chicago and Philadelphia will not meet in the world series this fall.

With two months to go before the season closes on Oct. 6, the growling Cubs Joe McCarthy has developed at Chicago held an eight-game lead over the National League field while Connie Mack's Philadelphia Athletics had to look back 11 1-2 games before they could see their closest rivals, the New York Yankees.

The Cubs ran into Ben Cantwell when he was at his best yesterday and dropped a 4-3 decision to Boston in 10 innings. But this slip meant nothing for both Pittsburgh and the New York Giants were beaten.

Johnny Frederick's homer with Gilbert on base in the tenth gave Brooklyn another triumph over Pittsburgh, 4-2. Clise Dudley was yanked in the first half of the tenth when Paul Waner doubled to open the frame and Johnny Morrison retired the side without a score.

A double by Kelly, single by Pittenger and Horace Ford's home run in the eighth gave Cincinnati three runs and a 5-2 verdict over the Giants. Pete Donohue limited New York to five hits.

St. Louis downed Philadelphia, 7-5, in a free hitting game at Baker Bowl.

In the American League, the A's stretched their lead a full game by beating Detroit 6-0 while the Yanks were losing at Cleveland. Rube Walberg gave up only five hits against the Tigers while the A's bunched eight hits off George Uhle.

Babe Ruth's 31st homer couldn't save the Yankees from an 11-7 trouncing by the Indians. Ruth's round trip blow with two on in the third couldn't offset weak pitching by Pipgras, Pennock and Sherid.

Danny MacFayden was in form, and the Boston Red Sox blanked Chicago 3-0. MacFayden yielded only three hits while Ted Lyons was beaten as early as the first inning when two walks, a triple by Rothrock and a double steal gave Boston three runs.

Doubles by Judge and Rice in the ninth gave Washington a 3-2 triumph over St. Louis.

SONNENBERG DEFENDS CROWN SUCCESSFULLY

Waterloo, Iowa, Aug. 13.—(AP)—Gus Sonnenberg, successfully defended his world's heavyweight wrestling championship last night by defeating Stanley Pinta, Toronto, Canada, in straight falls

POSSIBILITY THAT SPUDDER HURLERS ARE SLUMPING SEEN AFTER CLUB DROPS TWIN BILL

(By The Associated Press)

For several weeks the boys who go in for such things have been predicting that the Wichita Falls pitching staff, badly over-worked, was due at least a partial crack-up. There were indications today that the long-awaited slump of the Spud moundsters might be just around the corner.

Determined to push his club into a play-off with Dallas, Manager Jeems Galloway has been driving his hill corps unsparingly. George Payne, in particular, has put in much overtime during the Oilers' drive of recent weeks. He apparently has thrived upon it, but the team's two other aces, Steengrafe and Wiltse, are finding it a little tough on their ancient arms.

Yesterday the Sports slammed out a double victory over the two Spud stars, defeating Steengrafe, 8 to 5, in the first encounter and licking Wiltse, 3 to 2, in the afterpiece. Seldom this season has the twain been treated in such manner. The leaders, facing a somewhat crucial four-game series with the Cats starting tomorrow, possibly had some valuable wind taken out of their sails by the twin reverse.

In the meantime, the Panthers picked up a game in pursuit of the Spudders by breaking even in a double attraction with Dallas losing the first, 7 to 6, but coming back behind Lil Stoner's superb hurling to capture the nightcap, 8 to 1.

The Cubs swept their series with Houston by taking the final, 8 to 4, adding further to the discomfort of the Junior Cards since they hit the trail a fortnight ago. Today the Bisons were in San Antonio on the last lap of their hegira, with the possibility they have found a team they can trim.

It was with regrets that the Exporters quitted San Antonio. By sweeping the series Robby's men ran the Indians' string of defeats to 19 in their last 20 games. Yesterday it was 6 to 3, and the Indians were reported to have excelled their previous best efforts for peculiar base running.

FARGO DEFEATS TRUSCOTT IN CLOSE BALL GAME

The Fargo ball club won its seventeenth game in eighteen starts Sunday afternoon when they defeated the fast Truscott team from Knox County 3 to 2 in nine innings of what was said to be the most exciting baseball played on the Fargo diamond this season.

Blue, Fargo second baseman, started the scoring with a long drive to right field for a home run. The home team pushed over another in the fourth on a double, an error, and a sacrifice fly. Truscott scored in the fifth as a result of two hits and a stolen base. The count was knotted in the eighth when Richards, Fargo short stop, failed to control Abbott's rap, Pogue, Truscott center fielder, scoring on the error. Coffee, Fargo left fielder, scored in the ninth to win the game when Denson sacrificed with a bunt.

Roy Johnson of Tigers Declared American Fastest

Chicago, Aug. 13.—(AP)—The answer to the question, who is the fastest man in the American League—Carl Reynolds of the Chicago White Sox or Jack Rothrock of the Boston club—may be Roy Johnson of the Tigers.

Reynolds and Rothrock have been threatening for some time to match speed in a sprint race to decide who is the fastest runner in the league while the race is postponed from one cause or another, friends of Roy Johnson have come forward with offers to wager that the Detroit player could beat both of them, running as a relay team over the sprint distance.

Record classified ads bring results.

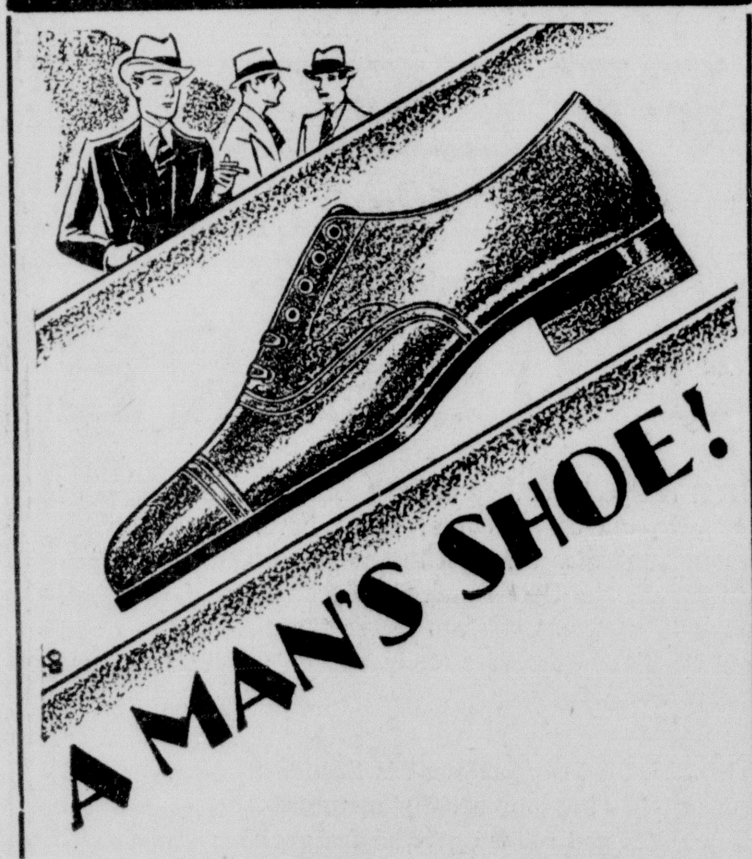

Smith Smart Shoes

DISTINGUISHED! DIFFERENT! NEW!

Oxfords that combine everything that Men prefer in purchasing their new fall Oxfords. Light on the feet, cool and comfortable, perfect fitting, handsomely styled and built to give service!

$8.50 $10

DR. A. REED'S ARCH SUPPORT

Cushion sole Shoes, assure you the utmost in foot comfort during these hot summer days. In black or tans.

$12.50

THE TOGGERY

"MEN'S AND LADIES' WEAR"

1714 Main Street 1714 Main Street

ASSOCIATED STORES

PERKINS-TIMBERLAKE COMPANY UNINCORPORATED

NEW FALL FELTS

Never have we shown as complete a line of women's felts as we have for your selection at this time. Navy, tan and black are the leading colors decreed by fashion for Fall and early Fall wear. They are here by the dozens for you to pick from. Come in and see these new arrivals.

$1.95, $2.95, $3.95

HAPPY HOME FROCKS

At

99c

Another shipment of these chic little frocks is here. New styles and materials. All sizes from 14 to 48. Get several to wear the rest of the summer.

99c

New Rayon Bloomers And Step-Ins

A brand new shipment of those alluring little short French panties and step-ins. Exquisite new styles and peppy little trims make these garments very desirable. You may have several pairs at the price—

$1.00

MEN'S PAJAMAS

Plain white with high colored trims as well as all-over patterns. Guaranteed not to fade and the very best of workmanship. All sizes.

$1.95

PERKINS-TIMBERLAKE COMPANY UNINCORPORATED

Vernon, Texas

THE VERNON DAILY RECORD

Published every afternoon except Sunday by The Vernon Record, Inc. 1521 Cumberland Street, Vernon, Texas.

R. H. NICHOLS, Editor and Manager

Entered as second class matter, November 1, 1925, at the post office at Vernon, Texas, under the Act of March 1, 1879.

Subscribers desiring a change in address of their paper should be careful to give old as well as new address to insure prompt attention.

Subscription Rates.
Delivered by Carrier—$5 per year, $2.75 for six months, 50c per month; 15c per week, payable in advance.
Delivered by Mail—In Wilbarger, Hardeman and Foard counties, $3.50 per year, $2 per six months, $1.25 per three months, 50c per month. Anywhere same as carrier rates.

Members of the Associated Press. The Associated Press is exclusively entitled to the use for republication of all news dispatches credited to it or not otherwise credited in this paper and also the local news published herein.

Notice to the Public.
Any erroneous reflection upon the reputation or standing of any individual, firm or corporation, that may appear in the columns of The Record will be gladly corrected when called to the attention of the editor.

PARSIMONIOUS ECONOMY

Governor Moody's zeal in vetoing items in the appropriation bills passed by the recent special session of the Legislature will doubtless prove, on analysis, penny wise and pound foolish and the small saving in tax rate he has been able to effect will likely be outweighed by the injustice of many of his vetoes.

In the aggregate, of course, the Governor deleted a large sum from the annual tax bill which must be paid by the people, but when it is prorated out among a population of some six million people it is not such a large sum after all. One may applaud the Governor's concern on behalf of the taxpayer without approving the wisdom of everything done as a result of his zeal.

If the items vetoed were excessive or were not needed, he did well to veto them, but it could hardly be argued that all of them were subject to this objection. It is well known that all of the State schools are badly overcrowded and stand in need of additional buildings and equipment, unless we subscribe to the opinion that our whole educational system has already been extended beyond the needs of the State. Quite often an immediate saving of money is itself gross waste and extravagance, if a larger expenditure may be found necessary later on to correct the mistake of the present.

It is also well known that wards of the State on the various eleemosynary institutions are not accorded the treatment which a great and wealthy State should provide. It is not uncommon to have jails crowded with persons adjudged insane simply because there is no room in the asylums. The blind the deaf and epileptic wards are often crowded into quarters altogether unfit for their proper treatment or training.

The primary duty of a State is to provide as well as its resources will permit for education and for care of unfortunates whose only hope is for the State to provide for them. A society that neglects its children and its unfortunates is lacking in the elemental instincts of a civilized people.

But there is another list of items vetoed by the Governor, which are subject to the most severe criticism. Various citizens have claims of one sort or another against the State. Some of these claims represent overpayment of taxes and license fees, while others are for advances made by officers for expenses in carrying out their official duties. Sheriffs have claims for expenses incurred in apprehending criminals. Governor Moody vetoed a long list of such claims which had been allowed by the Legislature. Refusal to pay these obligations is inexcusable and the State becomes guilty of conduct which its laws condemn. If a citizen owes a debt, the State provides remedies whereby the creditor may collect, but a citizen may not collect what his State owes him. There may be some doubt as to whether it is wise to erect buildings this year or two years hence, but certainly there should be no doubt about whether the State should deal honestly with its citizens.

A saving of one or two cents on a tax rate, obtained at the expense of the schools, the eleemosynary institutions and through the refusal of the State to refund money which it has wrongfully collected, is unworthy of the great State of Texas. With all the information before them, The Record entertains no doubt that the people would prefer a slightly higher tax rate rather than have the State in default in its obligations to its school children, its unfortunate wards and its creditors.

GERMAN GENIUS AT WORK

During the war the Allies were forced to respect German mechanical genius by being on their guard for the unusual. Quite a few surprises that demonstrated the mechanical ability of the Teutons were experienced, notable among which was the long-range gun that shattered all records with a range of some sixty-five miles.

Now the world is seeing Germany's mechanical genius applied to peace time activity. Just as Germany's fighting planes usually excelled those of her enemies during the war, the peacetime airplane of that country are craft that will carry 100 passengers is reported being tested for an Atlantic flight. The Graf Zeppelin already has given the world something to talk about in crossing and recrossing the Atlantic with regularity hardly surpassed by the ocean liner.

A German-built ship recently astounded the shipping world by crossing the Atlantic in several hours less than the fastest previous time. Germany has the best developed commercial aviation organization in the world.

It is difficult for an American to acknowledge the superiority of any other race, and probably it is not necessary. When necessity demands, American genius can usually solve any problem. However, one must admit that even the most brilliant minds of the nation seem a bit reluctant to wander into new fields. It is not so with the Germans. They seem to be a discontented people, unwilling to be satisfied with the present state of things and striving always to improve upon the existing order. After all our much-heralded initiative and energy seems to be no better than second. At least it is better to assume that position than to admit that our national intellect is lacking.

The truth of the matter is, The Record believes, America's great resources have never made maximum development of all phases of life necessary, and American minds have been a bit prone to be satisfied, even though the numerous inventions testify to the contrary. Concerted efforts of the people as a race surely are more marked among nations not so liberally endowed with natural resources.

The Reducing Champeen!

Mystery Shrouds Death of Federal Agent in Arizona

Phoenix, Ariz., Aug. 13.—(AP)—Intensive efforts to lift the veil of mystery surrounding the death of Paul E. Reynolds, 31, special agent of the department of justice, were begun by federal officers here today.

Reynolds' body was found floating in an irrigation canal north of here yesterday, a bullet wound in the heart. The automobile which he had rented five days before was nowhere near. His friends said he had signified his intention of going to Albuquerque last Friday night. His headquarters were at El Paso, Texas.

At an automobile agency where he rented the car, Reynolds had said he was going for "a little swim," and that he "would return in a few hours." The management of the concern said his failure to return on time had caused no uneasiness since he often rented machines and kept them for several days.

Authorities here said they were unable to throw any light on Reynolds' slaying, as the case he was working on at the time of his disappearance was not considered to be of a dangerous nature. It was pointed out, however, that he had been instrumental in apprehending narcotic smugglers along the border recently.

ICE COLD WATERMELONS. Zachry-McCaleb Produce Co. Phone 549. 242-2tc

One Large Grave To Receive Family Killed in Crash

Dallas, Aug. 13.—(AP)—One large grave, made by fifty neighbors, today will receive eight members of the Badgett family, killed Sunday in the grade crossing accident near Mesquite which took 13 lives.

The five members of the McHenry family who lost their lives will be buried in Oklahoma.

The thirteen were killed when a truck upon which they were returning from a Sunday outing was struck by the fast Sunshine Special passenger train a few yards from the home of one of the families.

Mrs. Iva Badgett and seven of her children and Mr. and Mrs. E. F. McHenry and three of their children were killed. Only one occupant of the truck, Mary Lee McHenry, seven years old, survived. Both of her legs were broken.

LEE SMITH QUITS AS CHILLICOTHE C. C. HEAD

Chillicothe, Aug. 13.—Lee H. Smith, secretary of the Chamber of Commerce for the past two years, has tendered his resignation to take effect Aug. 28, in order that he may go to Chicago where he will take up school work.

The resignation of Mr. Smith was accepted with regret. He has been very popular here and during his regime the city has enjoyed a splendid period of growth and prosperity. Mr. Smith was pastor of the First Presbyterian Church here and during his tenure the church was built up to a considerable extent.

Further testifying to his popularity Mr. Smith was selected by the Lions Club as being the most outstanding citizen in Chillicothe, in the contest recently conducted.

The successor of Mr. Smith in Chamber of Commerce work has not been decided upon. However, Mr. Smith, who was only a part-time secretary, urged that a full-time man be employed.

NO ONE INJURED WHEN SANTA FE TRAIN WRECKS

Pueblo, Colo., Aug. 13.—(AP)—Three Pullman cars were overturned and three other cars derailed when the trucks on a car in the Santa Fe train number 5, Chicago bound, broke while the train was traveling at a high rate of speed, 20 miles east of here today.

The passengers in the pullmans were reported to have been bruised and shaken but no one was seriously hurt, according to the report made by the conductor of the train.

BERKLEY BELL WINS MATCH IN GRASS COURT TOURNAMENT

Rye, N. Y., Aug. 13.—(AP)—Berkeley Bell, National Intercollegiate champion, defeated Eugene McAuliff, former Fordham College captain, 6-2, 6-2, in a second round match of the Eastern Grass Court Tennis Championship tournament.

Record classified ads bring results.

Have you only half the energy and efficiency that nature intended you should have?

TRY—

CHIROPRACTIC

H. E. SIECK, D. C.
Doctor of Chiropractic
PHONES—Office 950—Residence 774
(LADY ATTENDANT)
Dixon Bldg. Vernon, Texas
The Modern Equipped Health Office

Stomach Disorders First Revealed by Coated Tongue

Your tongue is nothing more than the upper end of your stomach and intestines. It is the first thing your doctor looks at. It tells at a glance the condition of your digestive system—and physicians say that 90% of all sickness starts with stomach and bowel trouble.

A coated tongue is a danger signal of those digestive disorders which lead to so many kinds of serious illness. It tells why the least exertion tires you out; why you have pains in the bowels, gas, sour stomach, dizzy spells.

Coating on the tongue is a sign that you need Tanlac—the medicine which has helped thousands who were physical wrecks from stomach and bowel troubles—who had "tried everything" in vain and about given up hope.

Tanlac contains no mineral drugs; it is made of barks, herbs and roots. Get a bottle from your druggist today. Your money back if it doesn't help you.

Tanlac
52 MILLION BOTTLES USED

MATTRESS AND RUG SPECIAL
July 15th to Aug. 1st
Call 958 for Prices
WEST TEXAS MATTRESS COMPANY
1319 Cumberland St.

FOREMAN'S
"Foremost for Values"

Men's Oxfords

Solid leather, every pair guaranteed to give satisfaction at Foreman's low prices.

$2.95
$3.95
$4.85

In Washington "Blackmail" Case

Alleged efforts to "extort" $270,000 from Mrs. C. C. Calhoun and her husband, Captain C. C. Calhoun (above), socially prominent Washingtonians who entertained the Prince of Wales on his last visit to this country, have resulted in the arrest of W. Clark Noble, internationally famed sculptor, his wife and three others in Washington on charges of conspiracy to blackmail. The Calhouns charge that Noble and his alleged conspirators asked for this amount under threats of revealing "one of the greatest scandals in history" if they refused to pay. Noble is shown below.

ANDERSON'S

Virginia Hart Porch Dresses

Beautifully made of sheer summery fabrics. See them in our window. Special—

1.98

Pack Your Troubles In a Washbag

We have many services to offer. Rough-dry, wet-wash, flat-pieces ironed and others that a call will bring you full information on.

Empire Laundry
Phone 60

We are glad to announce to the public that

The Mutual Protective Life Association
CONTINUES TO GROW
(LOCAL MUTUAL AID)

Class C is full. Class A will be full in a short time. Though the weather is very hot, our workers are out getting new applications every day.
Our Class C members are coming in and paying their Semi-Annual Dues in a fine way. All are pleased with their Testaments.
This is Home Insurance for Home People. We are here to stay.

L. A. FOSTER, Sec.Treas.
Room 205 Waggoner Bank Bldg., Vernon, Texas

ANNOUNCING OPENING OFFICE

Dr. E. O. Hendricks, Chiropractor, who for the past several years practiced in Palestine, Texas, has recently moved to Vernon to make this city his home.
He has opened an office at 1829 Main St., opposite City Hall, in building formerly occupied by the late Dr. M. U. Battendorf, deceased. The office has been completely renovated and a first class down-stairs office has been installed.
A special invitation is given the public to visit the office. Consultation and examination given free during the special invitation.
Mrs. E. O. Hendricks lady attendant. Phone 604.

WEST TEXAS UTILITIES CO.

YOU'LL PREFER
THESE LARGER ICE CUBES
That Freeze Faster in the
FRIGIDAIRE

The new Frigidaire Cold Control ... a simple patented device now offered by Frigidaire.

QUITE naturally....one never wants to be in danger of running out of ice cubes. That never happens when you have a Frigidaire for with the new Cold Control you can regulate at will the time required to freeze full-sized cubes. And not only that, but you can freeze the most unusual and delicious salads and desserts easily and quickly in this wonderful electric refrigerator.

The Frigidaire food compartment is lined with seamless porcelain enamel. The conveniently arranged shelves are removable. These and other essential features have made the Frigidaire the choice of the majorities.

We want you to see the Frigidaire....the new beautiful cabinets. We want you to see how easily one of these electric refrigerators will fit in with your kitchen arrangement....how much it will add to its beauty and attractiveness.

Will you be our guest some time soon? Just step into our showrooms and see the Frigidaire....there is no obligation what-so-ever.

THERE'S A FRIGIDAIRE TO MEET YOUR REQUIREMENTS.
PRICED FROM $215 UP—CONVENIENT TERMS IF DESIRED.

West Texas Utilities Company

Phone 5

Now look for it *everywhere*

[THE NEW EMBLEM DEDICATED TO BETTER MOTORING]

CONOCO

What the MARLAND CONTINENTAL *Merger* MEANS TO MOTORISTS

THE consolidation of the resources and facilities of the Marland Companies and the Continental Oil Company, under the latter's name, is more than a corporate merger. It is a happy union of well balanced production, manufacturing and marketing operations from which will come a host of unusual advantages to the millions of customers and thousands of distributors

Wide Field for Crude Selection

Out of a total area of more than two and one quarter million acres in eight states, Continental selects the crudes best suited for its manufactured products. Raw materials for oils, greases and gasolines may often come from widely separated regions. Continental controls its own crude supply and chooses the best for each refining operation and thus assures a standard uniform output from year to year.

Strategic Location of Eight Refineries

Economical and efficient operation of petroleum manufacture frequently depends upon the relative locations of the raw product, the refinery and the market. Continental is fortunate in that its eight modern manufacturing plants are well placed to afford prompt and economical delivery both before and after refinement. These properties are located at Baltimore, Maryland; Ponca City and Sapulpa, Oklahoma; Artesia and Farmington, New Mexico; Wichita Falls, Texas; Florence, Colorado; and Glenrock, Wyoming.

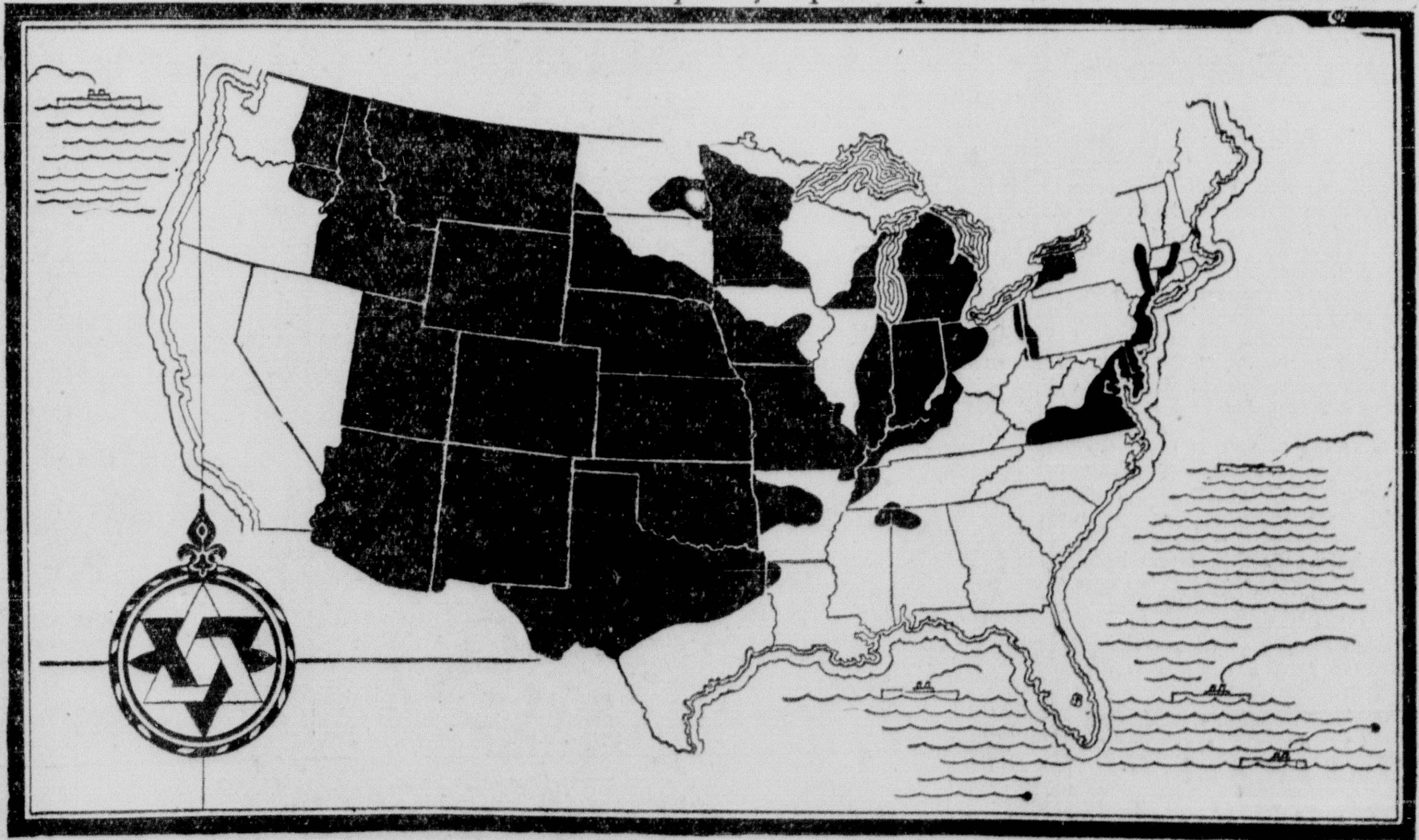

Exclusive Processes Insure High Quality

Continental refinery engineers enjoy a national reputation in the oil business. Not only have they adopted the newest and most efficient mechanical equipment for these big refineries but they have designed machinery and developed processes which are exclusive to this company. Under centralized control, these facilities now are made available in the manufacture of petroleum products of exceptional quality.

Conocoland Covers Tremendous Area

More than forty years marketing experience has spread the distribution of Conoco products over an area which reaches from the western slope of the Rockies, far east to the Mississippi River. Practically half of the United States is dotted so closely with Conoco Stations that a motorist may drive anywhere in that tremendous area without introducing other than Conoco products to his car. The outposts of Conocoland range from the Pacific Northwest to the shores of the Great Lakes and from the Atlantic Seaboard to the California boundary.

Prestige Established in Foreign Lands

The Continental coastwise and export fleet operate from terminals at Texas City, Texas; Newark, New Jersey; Baltimore, Maryland; and Norfolk, Virginia; to a dozen foreign countries. Petrol pumps deliver Conoco gasoline to automobilists in the shires of England and Conoco motor oils lubricate industrial plants in north Europe, South America and the Orient.

In brief, the joined forces of these two great companies afford greater, better service to the users of motor fuels and lubricants wherever the sign of the Red Triangle is displayed.

THE GREATER CONTINENTAL OIL COMPANY

PRODUCERS AND REFINERS OF CONOCO PETROLEUM PRODUCTS

SOCIETY

Young Matrons of Christian Church Meet Here Monday

The Young Matrons Missionary Society of the Central Christian Church met in a mission study meeting Monday afternoon at the home of Mrs. Jerome Martin on Marshall Street. Mrs. P. D. Chaney presided at the business session preceding the program on "The Gates of Innocence."

Mrs. W. K. Putman gave an interesting talk on " In Hearts too Young for Enmity," after which Misses Marceille Bell and Lou Ellen Perry sang a duet, "Whispering Hope." Mrs. Guy Self gave a picture interpretation on "The Hope of the World," and Mrs. P. D. Chaney read a poem, "The Torchbearer." The meeting was closed with a dialogue, "A Child in the Midst," given by Mrs. Marvin Blake and Mrs. W. A. Howl.

Dainty refreshments were served at the close of the afternoon to the following members and guests: Misses Marceille Bell and Lou Ellen Perry, Lenora Keilburg, and Mrs. W. K. Putman, Mrs. Jim Armstrong, Mrs. Guy Self, Mrs. W. N. Adair, Mrs. Selma Fagg, Mrs. W. A. Howl, Mrs. Hale Davis, Mrs. Marvin Blake, Mrs. P. D. Chaney, Mrs. Horace Lovelady, and the hostess, Mrs. Martin.

Mr. and Mrs. J. B. Adkins and daughter, Lettie Marie, of Hamlin are visiting Mr. and Mrs. Roy Stine of Vernon this week.

"8 and 40" State President Guest of Legion Monday

Mrs. J. C. Parks of Wichita Falls, State president of the "8 and 40," was a special guest at the joint session of the American Legion and Auxiliary Monday evening on the lawn of the Legion Home, and spoke during the evening in the interest of organizing a Salon among the Auxiliary members. It was voted to institute the Salon here and about fourteen names of active members of the Auxiliary will be sent in to Legion headquarters this week to constitute the membership.

Mrs. Jim Armstrong and Miss Stella Pollard were selected as captains of two groups of the Auxiliary, which will compete in a money contest. Pottery pig banks have been secured and money made by each group will be deposited in the pigs and opened in November to reveal which group made the most money. The contents of each bank will be used in the Legion building fund.

Refreshments were served at the close of the evening to about fourteen members and Mr. and Mrs. Parks and their daughter.

Mr. and Mrs. H. W. Norwood and Mr. and Mrs. L. A. Probst, of Vernon, left this morning for Denver, Boulder and other points in Colorado, where they will remain until September.

Just Recieved

SHIPMENT OF

Felt Hats

FOR FALL

In All The Latest Shapes and Colors,

$1.95

ALL SUMMER HATS NOW IN STOCK

$1

EACH

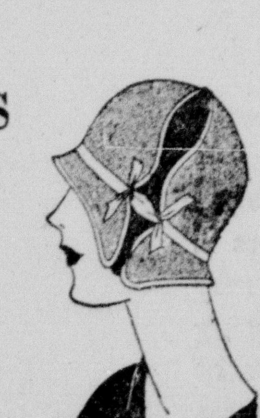

The Acorn Stores, Inc.

"ALWAYS DEPENDABLE MERCHANDISE"

Modes of the Moment!

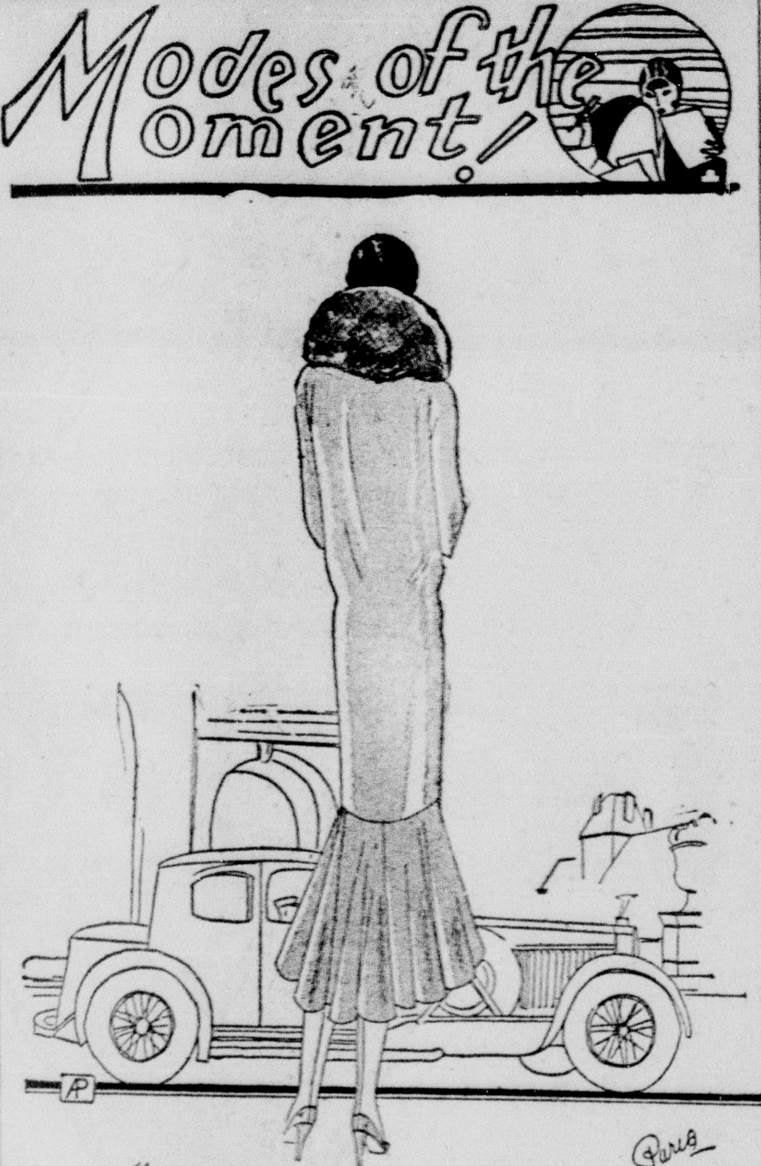

The smartest evening coats now are either very long or hip length, permitting the dress to flare out and supply the long line essential to chic— Jenny makes a coat which shows the new lines— Paris Rita

Fargo Couple Married in Wedding Ceremony Sunday

Miss Doris Bullman and Clyde Crisp, of Fargo, were united in marriage in a simple wedding ceremony performed Sunday evening at 6 o'clock at the home of the bride's parents, Mr. and Mrs. Charles Bullman, at Fargo, with Rev. F. D. Pearson, pastor of the Fargo Baptist Church officiating. Only the immediate relatives of the couple were present for the ceremony.

The bride wore an attractive dress of eggshell Alexander crepe with harmonizing accessories. There were no attendants.

Mr. and Mrs. Crisp will leave this week by automobile for a wedding trip to Illinois, where they will spend several weeks. Upon their return, they will make their home with the bride's parents.

Methodist Women Meet for Mission Study Here Monday

Members of the Methodist Women's Missionary Society met Monday afternoon at the church for a mission study lesson on "The Uniqueness of Jesus' Way". The lesson was taken from the tenth chapter of the study course, "Spiritual Adventuring", and was taught by Mrs. C. A. Bickley. The meeting was opened with song, "Near the Cross", followed by prayer by Mrs. Bickley. Closing prayer was led by Miss Robbie Castlebury.

The members present were: Mrs. W. F. Martin, Mrs. A. J. Carpenter, Mrs. Jack Hammock, Mrs. S. E. Porterfield Mrs. J. O. Haymes, Mrs. J. H. Holloway, Miss Robbie Castlebury, Mrs. J. L. Eggleston, Mrs. L. E. McCurdy, Mrs. T. J. McGill, Mrs. W. R. Keeton, and Mrs. Bickley.

Eastern Star Candidates Are Initiated Monday Night

Mrs. Jimmie Mitchell and Mrs. Bessie Maxwell were initiated into the Order of the Eastern Star at initiation ceremonies performed at a regular meeting of the Order at the Masonic Temple on North Main Street, Monday evening. Following the ceremonies and order of business, a social hour was enjoyed, during which time little Misses Peggy Jane and Betty Jean Long sang a duet lullaby, "Happy Mothers". They carried dolls to carry out the theme of the song.

Delicious refreshments were served by the Past Matrons to about 40 members.

Frederick Couple Wed.

Frederick, Okla., Aug. 13. — Miss Grace Southern and Garland Myers were married at Altus at 10 a. m. Thursday, the ceremony being performed at the Altus Church of Christ. Attendants were Mrs. W. N. R. Southern, Miss Gladys Southern, Mrs. Olan Houts, Miss Ruby Allen and Todd Harper.

Mrs. Myers is the daughter of Mr. and Mrs. W. N. R. Southern of South Thirteenth Street. Myers is the son of Aaron Myers, formerly of Frederick. The young couple will reside in Frederick.

VERNON YOUTH'S NAME ON T. C. U. HONOR LIST

Fort Worth, Aug. 13.—The name of William Henry Rogers, Jr., senior from Vernon appears on the scholarship honor roll of Texas Christian University for the spring semester as announced recently by E. R. Tucker, registrar of T. C. U.

To be eligible for the honor roll a student must be carrying at least nine hours in work that counts toward a degree, make an index of 3.00 or an average of "B" and by passing in each subject carried.

PANTHER RIGHT FIELDER SUSPENDED BY LEAGUE

Dallas, Aug. 13.—(AP)—Larmon Cox, Fort Worth right fielder, has been suspended without pay for three days and will be ineligible to participate in Texas League games until August 16, according to an announcement made at the league's office here today. The statement said the suspension of Cox follows a verbal barrage fired by the player at Umpire Donnelly Monday after Cox was called out on strikes.

IMMIGRANT RETURNS FOR FIANCEE AFTER 65 YEARS

Los Angeles, Aug. 13.—(AP)—Sixty-five years ago, Jacob Schwartz, 26, bid Freda Schmidt, 25, goodbye in Kanshein, Germany, and started for America to seek his fortune. He promised her he would come back. She promised to wait.

Schwartz, now 91, was on his way back today to keep his promise. He cabled Miss Schmidt, 90, to prepare for the wedding.

Helping the Homemaker

By MRS. ALEXANDER GEORGE

Summer Shrimp Appetizing.

Summer Shrimp Potato Chips
Creamed Peas
Bread Grape Jelly
Sliced Peaches Trilbys
Iced Tea

Summer Shrimp, serving six.

6 slices tomatoes
6 cups of crisp lettuce
1 cup fresh or canned shrimps
1 cup sliced cucumbers
2 tablespoons chopped green peppers
2 tablespoons chopped pimentos
1-4 teaspoon salt
1-4 teaspoon paprika
1-2 cup mayonnaise

Chill all the ingredients. Arrange the lettuce on serving plates and top with the tomatoes. Spread with part of the mayonnaise. Mix the rest of the mayonnaise with rest of ingredients. Arrange on tomatoes.

Trilbys.

2-3 cup fat
1 1-2 cups dark brown sugar
2 eggs
1 teaspoon vanilla
1 teaspoon cinnamon
1 teaspoon cloves
1-2 cup chopped nuts
1-4 teaspoon salt
4 tablespoons milk
4 cups flour
1 teaspoon soda

Cream the fat and sugar. Add the eggs and beat for 2 minutes. Add the rest of the ingredients and shape into 2 rolls, 1 1-2 inches in diameter. Chill for 2 hours or longer. Cut off thin slices and place portions of the filling on half the cookies. Top with the other half. Bake for 15 minutes. Cool and frost.

Filling.

1-2 cup sugar
2 tablespoons flour
4 tablespoons lemon juice
1-2 cup water
1 cup chopped raisins
1-8 teaspoon salt
1-4 teaspoon cinnamon
2 tablespoons butter
1-2 teaspoon vanilla

Mix the sugar and flour. Add the lemon juice, water and raisins. Cook and stir 5 minutes. Add rest of ingredients. Cool.

Frosting.

4 tablespoons hot cream
1 teaspoon vanilla
1-8 teaspoon salt
1 1-3 cups sifted confectioner's sugar

Mix the ingredients and beat for 2 minutes.

JUDGMENT INVOLVES ALL RADIO MANUFACTURERS

Wilmington, Aug. 13.—(AP)—A judgment said to involve approximately 90 per cent of the country's radio manufacturers and an estimated $20,000,000 in back royalties has been given here by Federal Judge Hugh M. Morris against the Radio Corporation of America.

The judgment, announced yesterday, affects three beneficiaries, Francis W. Dunmore, employed in the bureau of standards, Washington; P. D. Powell, former bureau employe, and Dubilier Condenser Corporation of New York, all appearing plaintiffs.

The decision is the result of a suit brought in 1927 against the Radio Corporation of America, alleging infringement on patents owned by plaintiffs for the manufacture of instruments for radios which eliminated the necessity of storage batteries and made it possible to operate from Standard residence lighting systems.

VENEZUELAN REGULARS DEFEAT REVOLUTIONARIES

Caracas, Venezuela, Aug. 13.—(AP)—Venezuelan Federal troops Sunday inflicted complete defeat on a large group of revolutionaries who attempted to take the city of Cumana, a fruit trading port about 250 miles east of Caracas.

Government announcement of the encounter said General Emilio Fernandez, president of the State of Sucre, "died gloriously at the head of the Government forces." A five-day mourning period for him has been decreed.

Two of the leaders of the attacking forces were killed, and all others captured, except General Francisco Linares Alcantara, first minister of interior of the Republic, who has been in exile for several years. The government captured a large quantity of arms and ammunition.

Miss Jo Shelton of Vernon returned Monday from a vacation trip to Fort Worth.

Passengers on Graf Zepp's Flight 'Round World

Magellans of the air, these six persons boarded the Graf Zeppelin at Lakehurst, N. J., for its 25,000-mile globe-circling cruise. At the top, left to right, are Lieutenant Jack C. Richardson, of St. Louis, Mo., assigned to the Lakehurst Naval Air Station; Lady Grace Drummond-Hay, who crossed last fall on the dirigible's first flight to America; C. P. Burgess, civilian expert of the naval bureau of aeronautics. Below, left to right: Sir George Hubert Wilkins, explorer; Lieutenant-Commander C. E. Rosendahl, another who made the first flight with the Graf; William B. Leeds, millionaire husband of the former Princess Xenia.

MODIFICATION OF TEXAS CITY PROJECTION URGED

Washington, Aug. 13.—(AP)—Brigadier General Herbert Deakyne, acting chief of army engineers, has recommended to the Secretary of War for transmission to Congress, modification of the existing project for a channel from Galveston to Texas City, to provide for the extension of the harbor 1,000 feet south of the present oil pier, 30 feet deep and 800 feet wide.

He also has recommended the construction of a rubble mound dike a short distance south of the existing dike at a cost of $706,000 with $161,500 annually for maintenance.

General Deakyne expressed the opinion that local interests should contribute $49,450 toward the cost of the southward extension and recommended no work be started until such contribution is made.

Auto Registration.

Fain Jordan, Electra, Ford sedan.
Marvin L. Price, Chevrolet coach.
F. E Peil, Pontiac coach.
W. M. Ellige, Pontiac sedan.

W. W. Wright, of Vernon, was removed to a local hospital last night for medical treatment.

American Society Girl in Russia in Borrowed Clothes

Moscow, U. S. S. R., Aug. 13.—(AP)—Miss Mary Van Renssaeler Cogswell, New York society girl, has arrived here temporarily penniless and in borrowed clothing after a series of adventures in which she tilted with European officialdom with true American abandon. With her was Mrs. Mabel Ingalls, also of New York, who had shared most of the advantures. The climax came when Miss Cogswell, niece of J. Pierpont Morgan, was thrown into jail as a spy.

At the start of the recently concluded American tour of the Soviet Union, Miss Cogswell gained a small niche in the hall of fame by being the first person ever to pass openly the frontiers of the Union with a Russian visa. She had started without going through this formality rather than miss the tour and succeeded in wheedling entry out of border officials.

Both women left the delegation at Tiflis, Georgia, and made their way into Armenia with the intention of becoming the first of their sex to climb Mount Ararat, a 7,000 foot peak that few men have succeeded in surmounting. They were saved their strength, however, by the refusal of both Turkish and Persian governments to permit them to try it.

They attempted to make their way through the Ossetian mountains, in the main Caucasian range in Southern Russia, on horseback, but were arrested by the political police in Kutais for taking photographs without permission. They were detained two hours until the police established they were members of the American party.

Their horses being exhausted after a 50-hour journey, the women hired a motorbus for $75 to take them to Vladikavas. To offset this expense they picked up passengers on the way and collected $55 in fares. Miss Cogswell acted as conductor and Mrs. Ingals as chauffeur.

The only real tragedy of their odyssey came when they were journeying to Moscow on the regular railroad train from Vladikakas. Miss Cogswell's passport, jewels and several hundred dollars in currency were stolen.

Mr. and Mrs. E. L. Witty of Vernon returned yesterday from Waco after spending the week-end with their son, Dan Witty, and family.

J. C. PENNEY CO. INC.

Corner Main and Texas Streets Vernon, Texas

A Million Women Choose Our Shoes

Because They Know They'll Find Comfort and Style in Every Step

How Smart!

You'd Never Dream They Are

Arch Support Shoes

The time is past when "comfort" shoes were ugly, clumsy things. Now they are smartly styled, without having lost one bit of their stimulating effect on feet that are inclined to tire easily. Come in, let us show you the smart way to foot comfort!

One of our most popular arch support models is this step-in pump which may be selected in either black kid or patent leather.

$5.90

Smart Oxford Ties with comfort-assuring arch support. In Black or Brown Kid, also Patent Leather. Very popular!

$5.90

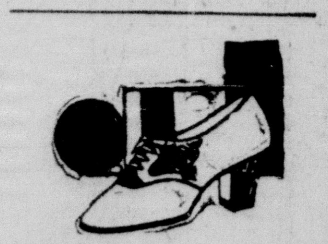

Feet tired? Rest them in these Arch Support Oxfords. Patent or Black Kid — black lizard grain trim.

$4.98

Every step in comfort . . . if you wear these Arch Support Button Oxfords. In all-Patent or Black Kid.

$4.98

Worn By Women of Today for Their Adaptability to the Complexities of Modern Life—

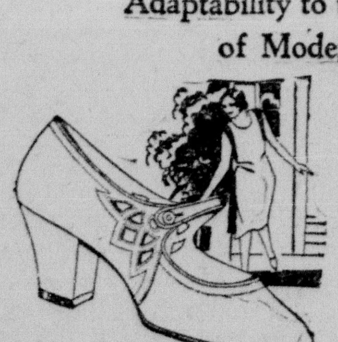

Arch Support Shoes

These busy days women realize more than ever the importance of foot comfort, and are turning to the ease they're sure to find in these well-made shoes with the arch support feature which adds youth to every step. *This one-strap, in patent leather, black or brown kid, is an especial favorite because it is smart . . . as well as comfortable!*

$5.90

Wich-Tex Oil Company's Test in Thalia Area and Wildcat in South Wilbarger County Holds Interest

Interest in Wilbarger County and neighboring oil fields Monday were centered on the development of the Wich-Tex Oil Company's test in the Thalia field and on the Golden & Cochran wildcat test in the Waggoner Estate in south Wilbarger County.

The Golden & Cochran No. K-1, south of the Melat field in section 38, block 3, H. & T. C. R. R. survey, has the sand at 1,926-36 feet and has 900 feet of oil in the hole. The test is two and a half miles south of the Melat field, the nearest production.

The Wich-Tex Company's test offsetting the No. 1 W. S. Tarver, Thalia field discovery well, topped the sand at 2,019 yesterday and drilled ten feet into the pay. It was not announced what the showing was. The Wich-Tex is checking with the structure of the discovery well almost exactly. It is located about half a mile west of the Tarver well, in section 44, block 18, H. & T. C. R. R. survey in Foard County.

The Rathke's Oil Company's wildcat test No. 1 Watts, section 64, block 15, H. & T. C. R. R. survey, is preparing to drill around a piece of casing hung in the hole. The drill stem was released the first of the week after almost a week's fishing. The well is at the 1,650 foot level.

A second test in the Waggoner Estate attracting interest this week is the Melat's No. A-9, east half of section 10, block 4, H. & T. C. R. R. survey. This well swabbed 149 barrels in 18 hours on a test Monday.

Empire's No. A-6, section 32, block 4, H. & T. C. R. R. survey, has the sand at 1,830 feet, drilling with a star rig. Fain & McGaha drilling the same section, are swabbing their No. W-10, showing 52 barrels of oil and 85 barrels of water in a five-hour test.

Consolidated's No. O-9, section 40 M. E. P. & P. survey, is drilling at 1,875 feet in sand topped at 1,858 feet.

ANNOUNCING OUR AUGUST SPECIALS ON PERMANENT WAVES OF DISTINCTION

TWO Beautiful Frederic Sachet Permanents for the price of one.

$15

This is our vacation offer and is good during the entire month of August. Bring your mother, sister or friend and get two permanents for $15.00.

EVENING APPOINTMENTS IF YOU WISH.

THE BEAUTY BOX

Wilbarger Hotel Bldg. MRS. E. C. WILSON, Prop. Phone 907

RADIO

293.9—KYW Chicago—1020
4:30—Uncle Bob (Walter Wilson)
5:00—Hour of Orchestras
6:00—WJZ & WEAF (3 hrs.)
9:00—News; Dance Music (3 1-2 h.)

344 6—WENR Chicago—870
6:15—Farmer's Farmer (15 m.)
9:00—The Music Parade
10:30—Mike & Herman; Gossip

416.4—WGN-WLIB Chicago—720
5:50—Radio Floorwalker
6:30—Dance Orchestras
7:00—WEAF & WJZ (1 1-2 hrs.)
8:30—To Be Announced
9:00—News, Features, Dance (3 h.)

344.6—WLS Chicago—870
6:30—Same as WEAF
7:00—Favorite Selections
7:30—Old Favorites Half Hour

447.5—WMAQ Chicago—670
6:00—Lecture; Orchestra
6:30—Tenor and Piano
7:00—Bits of Local History
7:30—Band Concert
8:30—Pratt and Sherman
9:00—Amos-Andy; Dan and Sylvia
9:27—Concert Orchestra
10:00—Dance Music (3 hrs.)

428.3—WLW Cincinnati—700
7:00—Ohio Caverns; Mail Bag
7:30—Hour from WJZ
8:30—The Sohoians
9:00—Orchestra; Fillmore's Band
10:00—Crosley Review
11:00—Dance & Organ (1 hr.)

280.2—WTAM-WEAR Cleveland—1070
6:00—Hote Orchestra
7:00—Hour from WEAF
8:00—Ed McConnell; Orchestra
9:00—Variety Hour
10:00—Dance Music (2 hrs.)

299.8—WHO Des Moines—1000
6:30—Two Hours from WEAF
8:30—Radioet Presentation
9:00—Same as WEAF (1 hr.)
10:00—Playhouse of the Air

398.8—WCX-WJR Detroit—750
6:00—Two Hours from WJZ
8:00—Cigar Girls; WJZ Prog.
9:00—Along Melody Lane
10:00—In Shadowland
10:30—Dance and Organ (1 1-2 hrs.)

258.5—WOWO Ft. Wayne—1160
6:00—WABC Programs (2 1-2 hrs.)
8:30—Sponsored Program
9:00—Half Hour from WABC

370.2—WCCO Minneapolis—810
6:00—WABC (30 m.); Musicians
7:00—Same as WABC (2 1-2 hrs.)
9:30—Romeo and Juliet
10:00—Scores; Politicians; Pianist
10:30—Eddie Dunstedter's Orchestra

275.1—KMOX St. Louis—1090
6:00—Same as WABC (3 1-2 hrs.)
9:30—Feature Program
10:00—Stove League; Sketches
10:30—Musical Program

405.2—WSB Atlanta—740
6:00—WJZ (30 m.); Pomar's Orch.
7:00—Same as WEAF (1 1-2 hrs.)
8:30—Concert Programs (1 1-2 hrs.)
10:45—Concert Music

374.8—WFAA Dallas—800
9:00—Violinist; Orchestra
10:00—Radio Players; Blues Singer
11:00—Weems' Orchestra Hour

374.8—WBAP Fort Worth—800
6:30—Orchestra; Feature Program
7:30—Radioet Presentation
8:00—WEAF & WJZ (1 hr.)

288.3—KTHS Hot Springs—1040
7:00—Classical; Foley's Orchestra
9:00—Barn Dance Hour
11:00—Hour from the Studio

365.6—WHAS Louisville—820
6:00—WJZ (30 m.); Orch.; Scores
7:00—WEAF Programs (1 1-2 hrs.)
8:30—Studio Orchestra
9:00—WHAS Dance Band
10:00—Amos; News; Homing Hour
11:00—Barrett's Orchestra

461.3—WSM Nashville—650
6:00—WJZ (30 m.); Hotel Orch.
7:00—Same as WEAF (1 1-2 hrs.)
8:30—Musical Movie News
9:00—WEAF (30 m.); Vocal & Orch.
10:00—Golden Echo Quartet
10:30—WEAF Half Hour

Zepp Gets Ready for Flight Around World

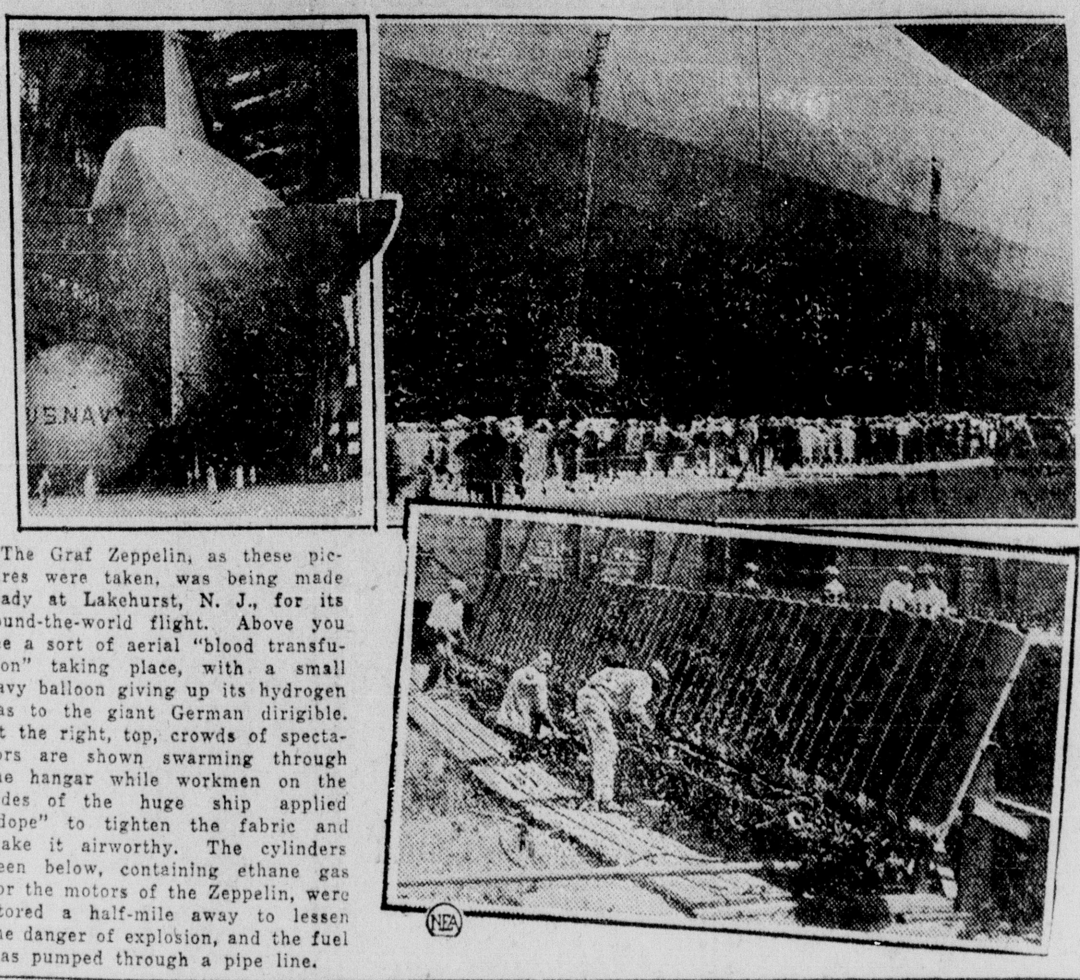

The Graf Zeppelin, as these pictures were taken, was being made ready at Lakehurst, N. J., for its round-the-world flight. Above you see a sort of aerial "blood transfusion" taking place, with a small navy balloon giving up its hydrogen gas to the giant German dirigible. At the right, top, crowds of spectators are shown swarming through the hangar while workmen on the sides of the huge ship applied "dope" to tighten the fabric and make it airworthy. The cylinders seen below, containing ethane gas for the motors of the Zeppelin, were stored a half-mile away to lessen the danger of explosion, and the fuel was pumped through a pipe line.

Flappers Flock to Snook Trial

NEA Columbus Bureau

As calm as if he were merely a spectator instead of the defendant for whom the prosecution is demanding the death penalty for the slaying of Theora Hix, a co-ed, Dr. James H. Snook, former Ohio State University faculty member, is shown above in the courtroom, listening to the testimony of witnesses. The opening days of the trial drew numerous young women spectators, some of whom waited for hours for the courtroom to open, biding their time by playing bridge on improvised card tables, as shown in the lower picture.

FOR RENT

FOR RENT—Nicely furnished three-room apartment, south side, private entrance. 2618 Cumberland. 243-3tc

FOR RENT—Furnished southeast apartment, modern. 2709 West Texas. 243-6tc

FOR RENT—Duplex apartment. 2616 Paradise Street. Call 1013W or 452. 243-3tc

FOR RENT—Nice, modern, three-room house. 2314 Wichita Street, one block north of High School. Phone 309W. 243-2tc

FOR RENT—Cool south three-room furnished apartment, close-in. 1117 Marshall. Phone 213W. 242-3tc

FOR RENT—Nicely furnished garage apartment to couple. 2226 Paradise. 242-3tc

FOR RENT—Lovely four-room furnished apartment. All modern conveniences. Large cool bedroom. Large closets and Venetian breakfast room. Will be vacant August 15th. Phone 307. 2720 Wilbarger. 240-6tp

FOR RENT—Two nicely furnished rooms, close-in. 2104 London. 238-6tc

FOR RENT—Neatly furnished bedroom. Garage, bath. Close-in. 1418 Lamar Street. 240tfc

FOR RENT—Three-room furnished duplex apartment. 2404 Olive. Phone 687. 241-3tc

FOR RENT—Nice cool two or three-room apartment. Phone 115. 2629 Wilbarger. 241-3tc

FOR RENT—Four-room duplex, hard wood floors. $25 per month. Phone 437W. 241-3tc

FOR RENT—Two-room furnished apartment reasonable. Close-in. 2228 Main Street. 241-3tp

FOR RENT—Modern three-room apartment, private entrance, bath. 1427 Texas. Phone 586. R. V. Manis. 241-3tp

FOR RENT—Cool newly decorated modern unfurnished garage apartment. Phone 585W. 241-3tc

METROPOLITAN SAVINGS AND LOAN ASSOCIATION
8% Paid on Savings
Loans on Homes—Phone 1125
ERVIN C. LeBUS, District Mgr.
414 Herring National Bldg.

FOR SALE—MISCELLANEOUS

FOR SALE—German Police pups, cheap. 2402 Olive Phone 777. 240-3tp

Star Parasite Remover
Given fowls as directed will keep them free of lice, mites, fleas, blue bugs and in better health and egg production or your money back.
Vernon Drug Store

PIANO TUNING

Pianos and players tuned and repaired. 25 years factory experience. Will be in Vernon, Texas, all this week. All work guaranteed. Representing Brook, Mays & Co., of Dallas, Texas. Stopping at the Bailey Hotel. JOE REILE. Phone in your order at once for an appointment. Pianos should be tuned once each year.—Adv.

E. L. WITTY INSURANCE
Pierce Bldg.—Phone 409

Are You Putting Away a Slice of Your Prosperity?

WHAT is meant by that word "Prosperity" Successful progress in any business or enterprise. Accomplish this by saving either weekly or monthly, and do this consistently. Maybe $5, $10, or $25 a month or more that you can accumulate in an account with us

THE FIRST STATE BANK
Vernon, Texas

PROFESSIONAL DIRECTORY

DR. J. O. ROGERS
Venereal, Genito-Urinary, Skin and Chronic Diseases
U. S. Davis Bldg.

H. E. SIECK, D. C.
CHIROPRACTOR
"Where the Sick Get Well"
HOUSE CALLS
Phones: Office 950, Res. 774
Dixon Bldg.

J. L. Ivey, D. C. Ph. C.
CHIROPRACTOR
Successor to Dr. Knauf
FARMERS STATE BANK BLDG.
Phones: Office 667—Res. 804W

DRS. MICKS-WILSON
Osteopathic Physicians-Surgeons
203-4-5 Herring Bank Bldg.
Phone 868
Eye, Ear, Nose, Throat
General Practice—Rectal Diseases

MOVED OFFICE
Mrs. M. U. Battendorf
CHIROPRACTOR
Moved to second house north of standpipe.
2110 Deaf Smith Street—Phone 432

FROST & DOBBS
Funeral Home
Corner Paradise and Main
Ambulance Service Day or Night
Phone 442

R. H. STUCKEY
ARCHITECT
Room 8, Farmers State Bank Building, Vernon, Texas
Telephone 1065

JOE B. HENDRIX
Representing
NAPIER BROTHERS
New and Used Fords
Res. Telephone 449-W

Sloan - Johnson Transfer Company
MOVING AND FREIGHT SERVICE
Long and Short Hauls
Telephone 357

Vernon Lodge No. 333 I. O. O. F., meets every Monday night. Visitors cordially invited to attend.
HUBERT SKILES, N. G.
J. A. CARNEY, Recording Secretary

Vernon Encampment, No. 2, I. O. O. F., meets second and fourth Thursday nights. Visitors are cordially invited.
AUBREY FOWLER, C.P.
O. H. Naylor, Scribe

Vernon Rebekah Lodge, No. 105, I. O. O. F., meets every Friday night. Visitors cordially invited.
MRS. MINA Key, N. G.
MRS. ELIZABETH LONG, Rec. Sec.

OUT OUR WAY — By Williams

MOM'N POP — Mugsy Swings Into Action — By Cowan

BIG 4
Tailors and Cleaners
Suits 50c—Pants 25c
Cleaned and Pressed
Hats Cleaned and Blocked 75c

PERMANENT WAVES
Any style wave you prefer. You are invited to come into our shop and see the beautiful waves given by our expert operators. All questions cheerfully answered. We specialize in permanent waving. All work guaranteed. Evening appointments if you wish.
BEAUTY BOX
Phone 907 Wilbarger Hotel Building
MRS. E. C. WILSON, Prop.

Hay, Oats, Corn, Maize, Bran, Shorts Etc.
E. M. DUVALL CO.
"GOOD LUCK FEEDS"
For Dairy and Poultry
EGG MASH — GARDEN SEED
HEN SCRATCH — FLOWER SEED
BABY CHICK FEED — TOMATO PLANTS
POULTRY SUPPLIES — CABBAGE PLANTS
Phone 908 — 1028 Main Street

T. J. YOUNGBLOOD
Quality Furniture — Quantity Prices
VERNON'S OLDEST FIRM
1521-23 Main Street — Phone 75

Busy People
Are Banking By Mail

NOT so long ago the Pony Express was the fastest means of mail transportation. Now thousands of pieces of mail are carried by air each day. A similar development has taken place in banking. Instead of having to drive to town to do their banking, busy people today are banking by mail.

All your wishes are promptly carried out here—and your deposits acknowledged immediately.

The Farmers State Bank
VERNON, TEXAS
The Bank of Personal Service

YOUNGBLOOD & UNDERWOOD FUNERAL HOME
Efficient, Ambulance Service—Day or Night—Phone 700
BEST EQUIPPED PLACE IN WEST TEXAS——1601 PEASE ST.

Feed Purina Chows
To your horses, cows, chickens, hogs and dogs, to get best results.
We have these feeds in stock at all times, and our prices are right.
Martin-Lane Co.
Phone 603 — 1328 Main Street
We Sell for Cash and Sell for Less.

DEPENDABLE SERVICE UNIFORM PRESSURE
Our two way system crossing rivers on bridges brings pure natural gas from 22 separate sources of supply.
COMMUNITY NATURAL GAS COMPANY
1715 Wilbarger Street
Office Phone 787 — Night Phone 928

That Spare Bedroom--Try a Want Ad

GENERAL INSURANCE AND BONDS—CITY LOANS
Office Herring National Bank Building
R. H. COFFEE
Office Phone 572 — Res. Phone 561-J

LET US HELP YOU
With Your Building or Repairing?
We have the plans and materials for every need.
Wm. CAMERON & CO., Inc.
Phone 93 — Vernon, Texas

WE APPRECIATE
Your Good Will and Patronage
YOU WILL APPRECIATE
The convenience of our "Hot Gas" and the personal attention shown, assuring you complete satisfaction.
NORTHERN TEXAS UTILITIES COMPANY
1624 Fannin Street — Vernon, Texas
Phone 904

That Spare Bedroom--Try a Want Ad

TARIFF PARLEY FACES PROBLEM

MOST DIFFICULT ITEMS ARE TO COME UP FOR SOLUTION

Washington, Aug. 13.—(AP)—Putting off some of the most difficult items to the last, the Senate finance committee Republicans today faced the necessity of deciding this week what to do with the highly controversial sugar, bide, leather and shoe rates written into the House tariff bill.

That brief but troublesome list comprised the major items still confronting the committeemen in their task of rewriting the rate schedules of the House bill. They expect to complete those schedules by the end of the week and turn over to the Democrats of the committee for their consideration while taking up themselves the remaining, and possibly even more arduous task, of rewriting the administrative provisions of the measure.

With the Smoot sliding-scale plan abandoned because of opposition by the sugar industry, the Republican committeemen are now expected to agree on a flat rate for this commodity somewhat higher than the present import but considerably lower than that voted by the House.

Considering the highly controversial nature of this and other sections of the measure, it is becoming increasingly evident that the bill which will finally be passed will have consumed more time in the legislative machinery of Congress than even the Forney-McCumber law now in force.

Auto Registration.

J. A. Holley, Pontiac sedan.

John Sears & H. H. Howard, Ford roadster.

L. A. Moody, Truscott, Chevrolet coupe.

G. L. Turkett, Ford sedan.

L. L. Dunkle, Ford coupe.

WHEN 1700 CONVICTS BATTLED GUARDS

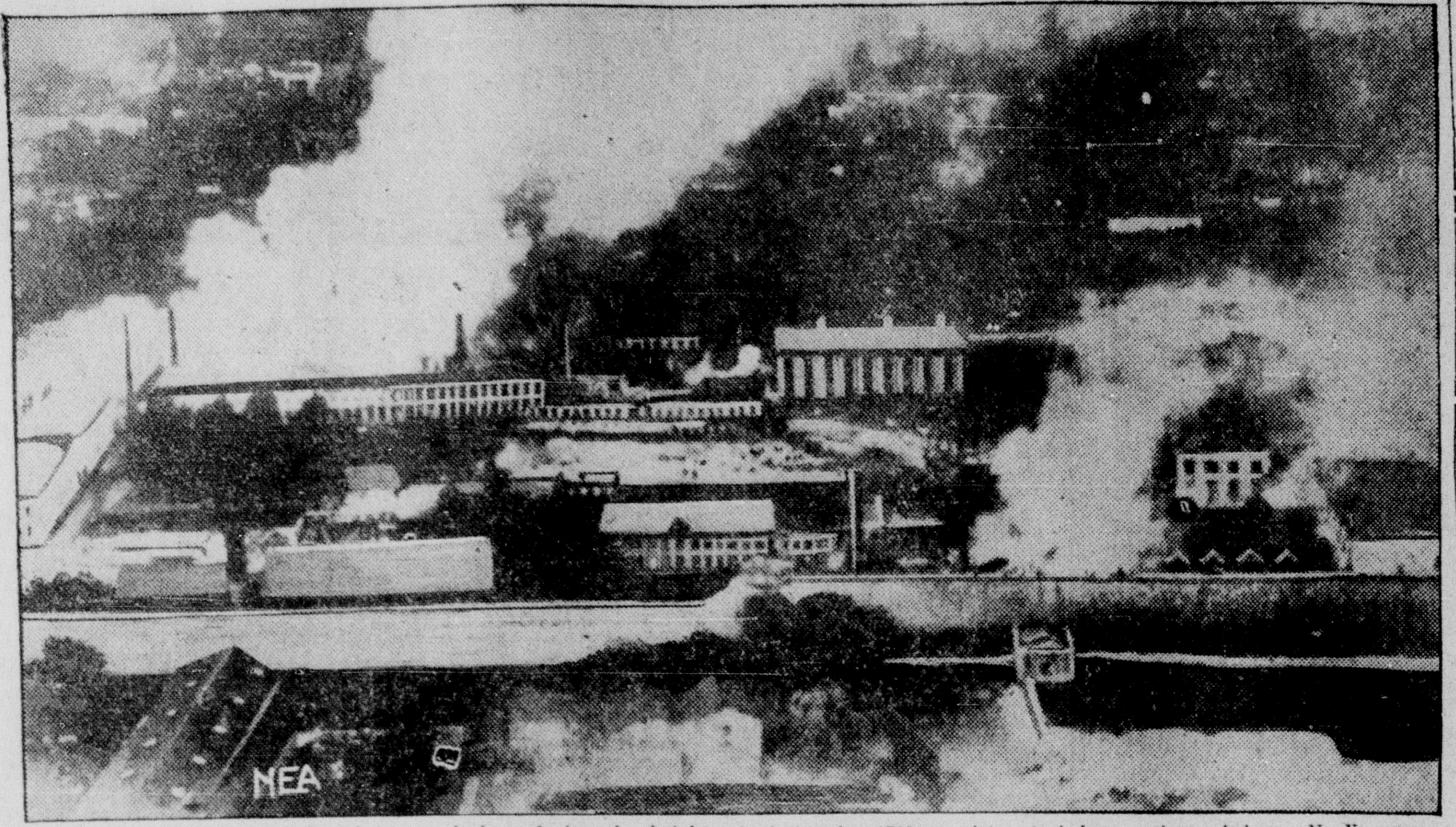

This striking picture, taken from an airplane during the height of rioting by 1700 convicts at Auburn prison, Auburn, N. Y., gives a general view of the scene and shows the burning buildings, set on fire by the prisoners in their desperate effort to effect a wholesale delivery. Two convicts were killed, 11 injured and a number of guards and firemen hurt before the riot was quelled with machine guns. Only four convicts succeeded in making their get-away. It was the second big prison riot in New York state within a week, the first having been enacted at Clinton prison, at Dannemora.

WOMAN FALLS TO DEATH FROM EL PASO BUILDING

El Paso, Aug. 13.—(AP)—Mrs. Pearl L. Rutter, 35, jumped or fell to her death from the fourteenth floor of the First National Bank building Monday. Dr. H. P. Deady, who has offices on the thirteenth floor of the building, said he was to have operated on the woman tomorrow at a hospital.

Key Warns Gins About Danger of Fire in Cotton

Fire Marshal J. D. Key has issued a warning to all cotton ginners of Vernon and Wilbarger County relative to gin fires, which, he says, cause a large annual loss to farmers and ginners of the county. With the arrival of the ginning season and the presenting of another fire hazard to the people of the cotton growing sections, Mr. Key explains the danger and ways of preventing cotton fires.

"Fires during the ginning process may be due to a number of causes, such as matches in cotton, static electricity, overhead bearings, friction between the saws and cotton stuck in the ribs, and sparks struck by the passage of metal and other foreign material through the equipment," Mr. Key said. "Static electricity is the principal cause of fires during the ginning season," he continued. "In seasons when the greatest number of fires have occurred electrostatic charges have been abundant and troublesome. At such times the humidity was low, and the cotton being ginned was particularly dry and dirty—conditions ideal and necessary for the formation of charges of static electricity. These three conditions—low humidity, dry cotton and dirty cotton—are responsible for high electrostatic charges in the gin."

In explaining how to eliminate static electricity, Mr. Key said, some ginners remove the danger by hanging wet bagging in the building, some by wetting down the plant and grounds every day, and others by injecting a little steam into the suction pipe in the direction of the flow of cotton. A few ground the machinery.

Fire Marshal Key submitted a list of 13 rules for preventing fires in cotton gins:

"Thoroughly ground all metal and moving parts of the gin, thus eliminating the static electricity.

"Educate the neighboring farmers and cotton pickers to keep the cotton as free as possible from matches and other foreign material.

"Clean the plant thoroughly at least three times a week, thus freeing the premises from lint, through which fires spread.

"Refuse to gin wet or even damp cotton, which tends to hang in the ribs and to produce friction.

"Keep the huller ribs and the gin ribs as clean as possible, and the saws sharp.

"Clean out the condenser every night after all fires.

"Inspect all parts of the plant after closing, lest some hot box or smouldering cotton give rise to a fire.

"Use automatic oilers on all bearings, thus preventing hot boxes and the dripping of oil from the boxes on accumulated lint or seed cotton.

"Store no baled cotton on the platform or less than 100 feet from any building.

"Prohibit smoking and carrying matches about the plant.

Keep all machinery in proper alignment.

"Mark and segregate fire-packed gin bales.

"Keep ample and efficient fire-fighting apparatus easily available at all times."

Childress Has Good Rain.

Childress, Texas, Aug. 13.—(AP)—A beneficial rain fell in Childress County Sunday night. The precipitation totaled .65 inch in Childress.

Record classified ads bring results.

COOPERATIVE FOR FRUIT INDUSTRY BEING PLANNED

New York, Aug. 13.—(AP)—A $50,000,000 co-operative marketing organization was preparing today to place the merchandizing of fruits and vegetables on a "big business' basis.

The new organization, the nation-wide scope of which is indicated by its corporate name, United Growers of America, is the second such combination of agricultural co-operatives to be formed since the new Federal farm board began to function, the first was the Farmers' National Grain Corporation.

Announcement of the creation of the organization said its initial work would be the coordination of the efforts of local and national cooperative groups. The National Growers of America will serve 60 subsidiary organizations in 21 states.

MIDLOTHIAN ACCIDENT VICTIM DIES AT MEXIA OF INJURIES

Mexia, Texas, Aug. 13.—(AP)—Bob Murphy, 36, of Midlothian died here Monday of injuries sustained Sunday when the automobile in which he was riding collided with a car parked on the highway and overturned. Ira Jones, who was driving the automobile was bruised.

ICE COLD WATERMELONS. Zachry-McCaleb Produce Co. Phone 549. 242-2tc

Record Classified Ads Bring Results

MISSING SWISS FLYERS FOUND WORKING ON SHIP

Lisbon, Portugal, Aug. 13.—(AP)—Three Swiss aviators, missing for three days, were located here Monday working busily on their airplane, in which they shortly, possibly tomorrow, expect to take off on a flight to New York.

The aviators arrived here Saturday afternoon, landed their plane at Alverca airdrome, and began secret preparations for a transoceanic flight from Lisbon to New York.

The airmen flew here Saturday from Cazaux, France, making the 621 miles in six hours. The previous night they had spent at Escoblac on the southern coast of Brittany, and previously they had flown from Jurich to Le Bourget.

Why, Girls!

And here's another step in this pajama-wearing fad. When the thermometer hit 100 degrees at Little Rock, Ark., Miss Lucille Bond, left, and Pauline Jones shed all clothes except "shorties" and then draped a negligee about their shoulders for an afternoon stroll. Not even the police disapproved.

SAVE WITH ICE

The Tailoring Touch of ICE

"Do you know," a wise lady and charming hostess once said in speaking of the way she planned her famous dinners, "I make up my menu, set my table and plan my seating arrangements, and then I look to ICE to add the finishing touch. It tailors and professionalizes—gives distinction to every meal."

ICE tinkling merrily in glasses; ICE keeping butter, radishes, tender green onions, freshly sliced tomatoes; ICE garnishing fresh fruit cocktails, salads and berries. It's a never-failing way to assure a successful meal.

For every meal Whether guests or only the family are present, ICE should be used abundantly for breakfast, lunch and dinner to make every meal delightful and appetizing. Let us keep your refrigerator well iced.

Coca Cola Bottling & Ice Co.
Vernon, Texas Phone 245

SUMNER-COLLEY LUMBER CO.
Lumber -- Paints -- Glass
Builders' Hardware
Phone 647

WILLIAM'S
Department Store
LOW PRICES
Special Wednesday
While They Last We Will Sell $1.25 Value Hand-Made Phillipino Gowns,
49c

$17.25
ROUND TRIP
TO DENVER
(COLORADO SPRINGS $15.25)
"IT'S COOL IN COLORADO"
Tickets on Sale August 17th, Final Limit Sept. 2.
Pullmans, Diners and Coaches
THE DENVER ROAD
Stopovers in Colorado
Train No. 1
Leaves Vernon 3:42 P. M., Aug. 17th
Train No. 7
Leaves Vernon 6:40 A. M. Aug. 18th
Return by Midnight, Sept. 2nd
G. H. WHEELER, Agent
Phone 37

PICTORIUM
Last Times Tonight
A delightful fast moving comedy romance aboard a pleasure yacht.

SEE and HEAR
WARNER BROS. present
FANCY BAGGAGE
AUDREY FERRIS with MYRNA LOY
Directed by JOHN ADOLFI
Five years in jail for one million! See what a beautiful society deb did after she decided whether the prize was worth the price in this absorbing comedy-drama.
PARAMOUNT NEWS
FABLES and TOPICS
10c — 25c

DENT VERNON THEATRE
Coming Wednesday
THE YEAR'S BIG FUN AND MUSIC FEAST!
Paramount's second all-talking unit show composed of five big vaudeville acts.
All-singing! All-wonderful production with a galaxy of Broadway's top-notchers seen and heard on the screen
HEADED BY
NIGHT CLUB
A Paramount TALKING Picture
With a Brilliant Cast of Stage Celebrities
See, Hear and Meet
Jimmy Carr's Silver Slipper Orchestra
And Others Just As Big
You'll want to meet the
PUSHER-IN-THE-FACE
A Paramount TALKING Picture
with
Estelle Taylor, Raymond Hitchcock, Madeline Fairbanks, Lillian Walker and Others as Famous
Walter Huston
In a Dramatic Skit
"The Bishop's Candiesticks"
2 Big Comedies

"COOL AS A CAVE"
DENT VERNON THEATRE
Last Times Tonight
AN ALL TALKING DRAMATIC THUNDERBOLT

GEORGE BANCROFT
WITH
FAY WRAY
RICHARD ARLEN
IN
"THUNDERBOLT"
A Paramount Picture
EXTRAS:
"HUMOROUS FLIGHTS"
A Comedy
"YANKEE DOODLE BOY"
A Cartoon Song Novelty
MOVIETONE NEWS
Matinees—10c and 35c

Going Out Of Business Prices On
Work Clothing
Men's Sand, Hong Kong, Khaki and Powder Blue
WORK PANTS
$1.28
Shirts to match 78c
Men's and Boys' Good Grade
BLUE OVERALLS
79c
THE FAMOUS

RECEIVED TODAY
Fall Silks and Velvets
FALL FASHIONS ROYALLY WELCOMES

TRANSPARENT AND PANNE
Velvets
Floral and modernistic designs and all popular plain colors.
Fall Silks
Showing a complete line of Cantons, Satins and Wash Crepes.
$1.95 to $4.95
GRISSOM'S
ASSOCIATED STORES

INSURANCE
(THAT OLD GOOD KIND)
The St. Louis Flyers stayed up 420 hours. How long I STAY UP depends on how the boys GIVE DOWN.
C. S. McCOLLOCH
(OLD MAC)

SEAT COVERS
Complete stock of seat covers in stock for all models of Fords and Chevrolets.
ALSO SLIP-ON TOP COVERS
Get Our Prices
CITY AUTO SUPPLY CO.
FORMERLY THE CITY GARAGE
East Side Square Phone 562
EARL ADAMSON And W. M. ADAMSON

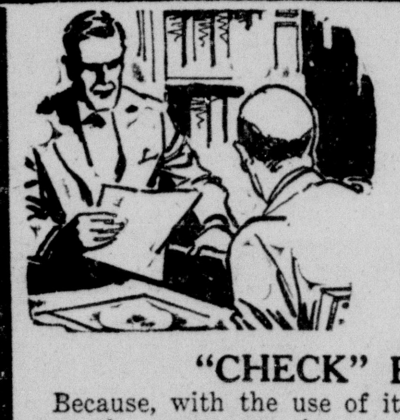

REFER TO YOUR CHECK-BOOK
Why is it called a "CHECK" BOOK?
Because, with the use of it you keep a "check" on the money you have and the money you have spent each day. Your "check book" is the bookkeeping of your personal financial affairs—a record of where you stand each day.
An Orderly Life Demands One!
The Waggoner Nat'l. Bank
The Oldest Bank in Wilbarger Co.
VERNON, TEXAS

For Results Try a Record Want Ad

Important Papers may go astray
ARE your important records concentrated in a safe place where you can find them at any time?
For security and convenience, use a Safe Deposit Box
The Herring National Bank
C. T. Herring, President
Les. K. Johnson, Active Vice-President
G. C. Morris, Cashier